Online ISSN: 2249-4618
Print ISSN: 0975-5888

Global Journal of Medical Research: K

Interdisciplinary

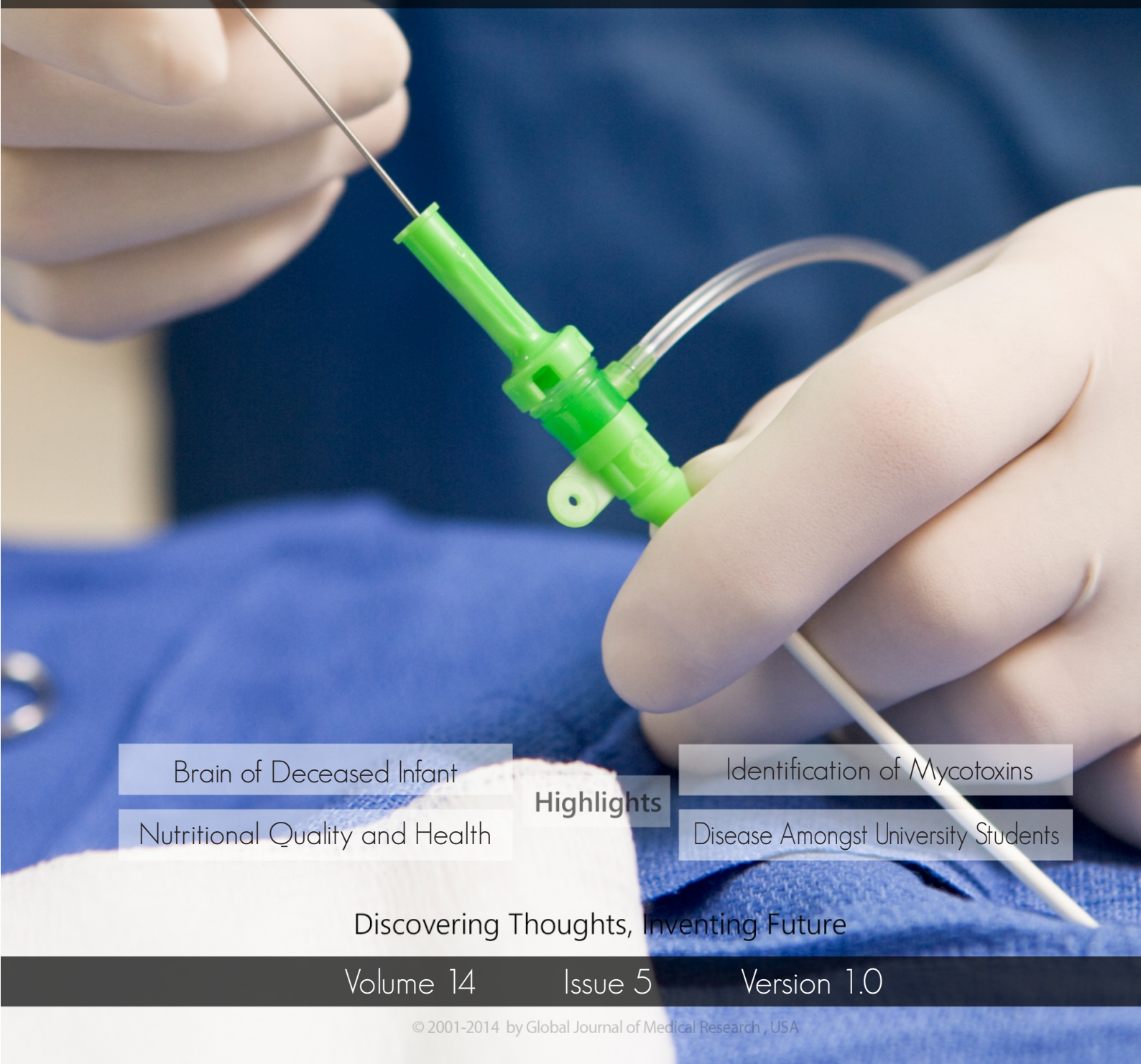

Highlights

- Brain of Deceased Infant
- Nutritional Quality and Health
- Identification of Mycotoxins
- Disease Amongst University Students

Discovering Thoughts, Inventing Future

Volume 14 Issue 5 Version 1.0

© 2001-2014 by Global Journal of Medical Research , USA

Global Journal of Medical Research: K
INTERDISCIPLINARY

Global Journal of Medical Research: K
INTERDISCIPLINARY

Volume 14 Issue 5 (Ver. 1.0)

Open Association of Research Society

© Global Journal of Medical Research . 2014.

All rights reserved.

This is a special issue published in version 1.0 of "Global Journal of Medical Research." By Global Journals Inc.

All articles are open access articles distributed under "Global Journal of Medical Research"

Reading License, which permits restricted use. Entire contents are copyright by of "Global Journal of Medical Research" unless otherwise noted on specific articles.

No part of this publication may be reproduced or transmitted in any form or by any means, electronic or mechanical, including photocopy, recording, or any information storage and retrieval system, without written permission.

The opinions and statements made in this book are those of the authors concerned. Ultraculture has not verified and neither confirms nor denies any of the foregoing and no warranty or fitness is implied.

Engage with the contents herein at your own risk.

The use of this journal, and the terms and conditions for our providing information, is governed by our Disclaimer, Terms and Conditions and Privacy Policy given on our website http://globaljournals.us/terms-and-condition/menu-id-1463/

By referring / using / reading / any type of association / referencing this journal, this signifies and you acknowledge that you have read them and that you accept and will be bound by the terms thereof.

All information, journals, this journal, activities undertaken, materials, services and our website, terms and conditions, privacy policy, and this journal is subject to change anytime without any prior notice.

Incorporation No.: 0423089
License No.: 42125/022010/1186
Registration No.: 430374
Import-Export Code: 1109007027
Employer Identification Number (EIN):
USA Tax ID: 98-0673427

Global Journals Inc.

*(A Delaware USA Incorporation with "Good Standing"; **Reg. Number: 0423089**)*

Sponsors: Open Association of Research Society
Open Scientific Standards

Publisher's Headquarters office

Global Journals Headquarters
301st Edgewater Place Suite, 100 Edgewater Dr.-Pl,
Wakefield MASSACHUSETTS, Pin: 01880,
United States of America
USA Toll Free: +001-888-839-7392
USA Toll Free Fax: +001-888-839-7392

Offset Typesetting

Global Journals Incorporated
2nd, Lansdowne, Lansdowne Rd., Croydon-Surrey,
Pin: CR9 2ER, United Kingdom

Packaging & Continental Dispatching

Global Journals
E-3130 Sudama Nagar, Near Gopur Square,
Indore, M.P., Pin:452009, India

Find a correspondence nodal officer near you

To find nodal officer of your country, please email us at *local@globaljournals.org*

eContacts

Press Inquiries: *press@globaljournals.org*
Investor Inquiries: *investors@globaljournals.org*
Technical Support: *technology@globaljournals.org*
Media & Releases: *media@globaljournals.org*

Pricing (Including by Air Parcel Charges):

For Authors:
22 USD (B/W) & 50 USD (Color)
Yearly Subscription (Personal & Institutional):
200 USD (B/W) & 250 USD (Color)

Integrated Editorial Board
(Computer Science, Engineering, Medical, Management, Natural Science, Social Science)

John A. Hamilton,"Drew" Jr.,
Ph.D., Professor, Management
Computer Science and Software Engineering
Director, Information Assurance Laboratory
Auburn University

Dr. Henry Hexmoor
IEEE senior member since 2004
Ph.D. Computer Science, University at Buffalo
Department of Computer Science
Southern Illinois University at Carbondale

Dr. Osman Balci, Professor
Department of Computer Science
Virginia Tech, Virginia University
Ph.D.and M.S.Syracuse University, Syracuse, New York
M.S. and B.S. Bogazici University, Istanbul, Turkey

Yogita Bajpai
M.Sc. (Computer Science), FICCT
U.S.A.Email:
yogita@computerresearch.org

Dr. T. David A. Forbes
Associate Professor and Range Nutritionist
Ph.D. Edinburgh University - Animal Nutrition
M.S. Aberdeen University - Animal Nutrition
B.A. University of Dublin- Zoology

Dr. Wenying Feng
Professor, Department of Computing & Information Systems
Department of Mathematics
Trent University, Peterborough,
ON Canada K9J 7B8

Dr. Thomas Wischgoll
Computer Science and Engineering,
Wright State University, Dayton, Ohio
B.S., M.S., Ph.D.
(University of Kaiserslautern)

Dr. Abdurrahman Arslanyilmaz
Computer Science & Information Systems Department
Youngstown State University
Ph.D., Texas A&M University
University of Missouri, Columbia
Gazi University, Turkey

Dr. Xiaohong He
Professor of International Business
University of Quinnipiac
BS, Jilin Institute of Technology; MA, MS, PhD,. (University of Texas-Dallas)

Burcin Becerik-Gerber
University of Southern California
Ph.D. in Civil Engineering
DDes from Harvard University
M.S. from University of California, Berkeley & Istanbul University

Dr. Bart Lambrecht
Director of Research in Accounting and FinanceProfessor of Finance
Lancaster University Management School
BA (Antwerp); MPhil, MA, PhD (Cambridge)

Dr. Carlos García Pont
Associate Professor of Marketing
IESE Business School, University of Navarra
Doctor of Philosophy (Management), Massachusetts Institute of Technology (MIT)
Master in Business Administration, IESE, University of Navarra
Degree in Industrial Engineering, Universitat Politècnica de Catalunya

Dr. Fotini Labropulu
Mathematics - Luther College
University of ReginaPh.D., M.Sc. in Mathematics
B.A. (Honors) in Mathematics
University of Windso

Dr. Lynn Lim
Reader in Business and Marketing
Roehampton University, London
BCom, PGDip, MBA (Distinction), PhD, FHEA

Dr. Mihaly Mezei
ASSOCIATE PROFESSOR
Department of Structural and Chemical Biology, Mount Sinai School of Medical Center
Ph.D., Etvs Lornd University
Postdoctoral Training,
New York University

Dr. Söhnke M. Bartram
Department of Accounting and FinanceLancaster University Management SchoolPh.D. (WHU Koblenz)
MBA/BBA (University of Saarbrücken)

Dr. Miguel Angel Ariño
Professor of Decision Sciences
IESE Business School
Barcelona, Spain (Universidad de Navarra)
CEIBS (China Europe International Business School).
Beijing, Shanghai and Shenzhen
Ph.D. in Mathematics
University of Barcelona
BA in Mathematics (Licenciatura)
University of Barcelona

Philip G. Moscoso
Technology and Operations Management
IESE Business School, University of Navarra
Ph.D in Industrial Engineering and Management, ETH Zurich
M.Sc. in Chemical Engineering, ETH Zurich

Dr. Sanjay Dixit, M.D.
Director, EP Laboratories, Philadelphia VA Medical Center
Cardiovascular Medicine - Cardiac Arrhythmia
Univ of Penn School of Medicine

Dr. Han-Xiang Deng
MD., Ph.D
Associate Professor and Research Department Division of Neuromuscular Medicine
Davee Department of Neurology and Clinical NeuroscienceNorthwestern University Feinberg School of Medicine

Dr. Pina C. Sanelli
Associate Professor of Public Health
Weill Cornell Medical College
Associate Attending Radiologist
NewYork-Presbyterian Hospital
MRI, MRA, CT, and CTA
Neuroradiology and Diagnostic Radiology
M.D., State University of New York at Buffalo,School of Medicine and Biomedical Sciences

Dr. Roberto Sanchez
Associate Professor
Department of Structural and Chemical Biology
Mount Sinai School of Medicine
Ph.D., The Rockefeller University

Dr. Wen-Yih Sun
Professor of Earth and Atmospheric SciencesPurdue University Director
National Center for Typhoon and Flooding Research, Taiwan
University Chair Professor
Department of Atmospheric Sciences, National Central University, Chung-Li, TaiwanUniversity Chair Professor
Institute of Environmental Engineering, National Chiao Tung University, Hsin-chu, Taiwan.Ph.D., MS The University of Chicago, Geophysical Sciences
BS National Taiwan University, Atmospheric Sciences
Associate Professor of Radiology

Dr. Michael R. Rudnick
M.D., FACP
Associate Professor of Medicine
Chief, Renal Electrolyte and Hypertension Division (PMC)
Penn Medicine, University of Pennsylvania
Presbyterian Medical Center, Philadelphia
Nephrology and Internal Medicine
Certified by the American Board of Internal Medicine

Dr. Bassey Benjamin Esu
B.Sc. Marketing; MBA Marketing; Ph.D Marketing
Lecturer, Department of Marketing, University of Calabar
Tourism Consultant, Cross River State Tourism Development Department
Co-ordinator , Sustainable Tourism Initiative, Calabar, Nigeria

Dr. Aziz M. Barbar, Ph.D.
IEEE Senior Member
Chairperson, Department of Computer Science
AUST - American University of Science & Technology
Alfred Naccash Avenue – Ashrafieh

President Editor (HON.)

Dr. George Perry, (Neuroscientist)
Dean and Professor, College of Sciences
Denham Harman Research Award (American Aging Association)
ISI Highly Cited Researcher, Iberoamerican Molecular Biology Organization
AAAS Fellow, Correspondent Member of Spanish Royal Academy of Sciences
University of Texas at San Antonio
Postdoctoral Fellow (Department of Cell Biology)
Baylor College of Medicine
Houston, Texas, United States

Chief Author (HON.)

Dr. R.K. Dixit
M.Sc., Ph.D., FICCT
Chief Author, India
Email: authorind@computerresearch.org

Dean & Editor-in-Chief (HON.)

Vivek Dubey(HON.)
MS (Industrial Engineering),
MS (Mechanical Engineering)
University of Wisconsin, FICCT
Editor-in-Chief, USA
editorusa@computerresearch.org

Sangita Dixit
M.Sc., FICCT
Dean & Chancellor (Asia Pacific)
deanind@computerresearch.org

Suyash Dixit
(B.E., Computer Science Engineering), FICCTT
President, Web Administration and
Development , CEO at IOSRD
COO at GAOR & OSS

Er. Suyog Dixit
(M. Tech), BE (HONS. in CSE), FICCT
SAP Certified Consultant
CEO at IOSRD, GAOR & OSS
Technical Dean, Global Journals Inc. (US)
Website: www.suyogdixit.com
Email:suyog@suyogdixit.com

Pritesh Rajvaidya
(MS) Computer Science Department
California State University
BE (Computer Science), FICCT
Technical Dean, USA
Email: pritesh@computerresearch.org

Luis Galárraga
J!Research Project Leader
Saarbrücken, Germany

Contents of the Issue

i. Copyright Notice
ii. Editorial Board Members
iii. Chief Author and Dean
iv. Contents of the Issue

1. Family of Six, their Health and the Death of a 16 Month Old Male from Pulmonary Hemorrhage: Identification of Mycotoxins and Mold in the Home and Lungs, Liver and Brain of Deceased Infant. *1-11*
2. Out of Pocket Spending for Febrile Illnesses among Children Admitted to two Teaching Hospitals in Sri Lanka. *13-18*
3. Media Reportage of the Ebola Crisis: Lessons from Nigeria. *19-24*
4. Knowledge Regarding Sexually Transmitted Disease Amongst University Students in Pakistan. *25-28*
5. Nutritional Quality and Health Benefits of Okra *(Abelmoschus Esculentus)*: A Review. *29-37*

v. Fellows and Auxiliary Memberships
vi. Process of Submission of Research Paper
vii. Preferred Author Guidelines
viii. Index

Global Journal of Medical Research: K
Interdisciplinary
Volume 14 Issue 5 Version 1.0 Year 2014
Type: Double Blind Peer Reviewed International Research Journal
Publisher: Global Journals Inc. (USA)
Online ISSN: 2249-4618 & Print ISSN: 0975-5888

Family of Six, their Health and the Death of a 16 Month Old Male from Pulmonary Hemorrhage: Identification of Mycotoxins and Mold in the Home and Lungs, Liver and Brain of Deceased Infant

By Jack Dwayne Thrasher, Dennis H Hooper & Jeff Taber

Abstract- The health of a family of six residing in a water-damaged home is presented. The family consisted of the parents (age 29) two boys (ages 8 and 12) and new born fraternal twins (male and female. The parents and two boys developed RADS/asthma and had multiple symptoms including nose bleeds.The fraternal twins experienced respiratory illness that required hospital treatments. The infant girl survived while her brother was found face down, blue in color, lifeless with oral and nasal blood discharge. Pathology demonstrated areasof peribronchial inflammation, intra-alveolar, and numerous hemosiderin laden macrophage (hemosiderosis). Environmental evaluation of the home revealed *Stachybotrys, Aspergillus/Penicillium*, *Cladosporium* and *Chaetomium* in various rooms of the home. Mycotoxins detected in the home included Sterigmatocystin, 5 methoxy-sterigmatocystin Roquefortine C, Satratoxin G and H, Roridin E and L-2, isosatratoxin Fas well as other *Stachybotrys* secondary metabolites. *Aspergillus versicolor* was identified by PCR-DNA analysis in the lungs and brain of the deceased child. Aflatoxin was detected in his lungs, while monocyclic trichothecenes were identified in the lungs, liver and brain. The literature is briefly reviewed on the subject of fungi and their secondary metabolites present in water-damaged homes and buildings.

GJMR-K Classification: FOR Code : WH 312

Strictly as per the compliance and regulations of:

© 2014. Jack Dwayne Thrasher, Dennis H Hooper & Jeff Taber. This is a research/review paper, distributed under the terms of the Creative Commons Attribution-Noncommercial 3.0 Unported License http://creativecommons.org/licenses/by-nc/3.0/), permitting all non-commercial use, distribution, and reproduction in any medium, provided the original work is properly cited.

Family of Six, their Health and the Death of a 16 Month Old Male from Pulmonary Hemorrhage: Identification of Mycotoxins and Mold in the Home and Lungs, Liver and Brain of Deceased Infant

Jack Dwayne Thrasher [α], Dennis H Hooper [σ] & Jeff Taber [ρ]

Abstract- The health of a family of six residing in a water-damaged home is presented. The family consisted of the parents (age 29) two boys (ages 8 and 12) and new born fraternal twins (male and female. The parents and two boys developed RADS/asthma and had multiple symptoms including nose bleeds.The fraternal twins experienced respiratory illness that required hospital treatments. The infant girl survived while her brother was found face down, blue in color, lifeless with oral and nasal blood discharge. Pathology demonstrated ares of peribronchial inflammation, intra-alveolar, and numerous hemosiderin laden macrophage (hemosiderosis). Environmental evaluation of the home revealed *Stachybotrys, Aspergillus/Penicillium*, *Cladosporium* and *Chaetomium* in various rooms of the home. Mycotoxins detected in the home included Sterigmatocystin, 5 methoxy-sterigmatocystin Roquefortine C, Satratoxin G and H, Roridin E and L-2, isosatratoxin Fas well as other *Stachybotrys* secondary metabolites. *Aspergillus versicolor* was identified by PCR-DNA analysis in the lungs and brain of the deceased child. Aflatoxin was detected in his lungs, while monocyclic trichothecenes were identified in the lungs, liver and brain. The literature is briefly reviewed on the subject of fungi and their secondary metabolites present in water-damaged homes and buildings.

I. Introduction

Water incursion into buildings and homes leads to an increased frequency of upper and lower respiratory disease and abnormal lung function in adults and children (1-12). Spontaneous pulmonary hemorrhage in infants is rare. Known causes in children and adults include environmental tobacco smoke, infections, traumatic injury, e .g. intratracheal tube, cardiac and vascular processes, e.g. von Willebrand disease (13). Pulmonary hemosiderosis (PH) is the result of chronic and recurrent pulmonary bleeding with the occurrence of hemosiderin laden pulmonary macrophages. Pulmonary hemorrhage associated with water intrusion, *Stachybotrys chartarum, Aspergillus, Penicillium* and tobacco smoke in Cleveland, Ohio was reported (14-16). Additional cases of PH include a one month-old infant with no environmental tobacco smoke and the presence of Aspergillus/Penicillium *spp, Memnoniella*, *Alternaria, Cladosporium, Chaetomium, Torula* and *Stachybotrys.* Roridin L-2, Roridin E and Satratoxin H were identified in a sample from the bedroom closet ceiling (17); PH in a 40 day-old male infant exposed to *Penicillium* and *Trichoderma* species for 2 weeks followed by an acute exposure to tobacco smoke (18); and an infant with pulmonary hemorrhage (19). Finally, *Stachybotrys chartarum* was isolated from the lungs of a 7 year-old male who recovered from pulmonary hemorrhage (20).

Hemolysins are produced by a several species of mold isolated from the homes associated with pulmonary bleeding in the Cleveland homes (21, 22). However, other mold contaminants probably have a role in illnesses associated with mold exposure in water damaged structures. For example, mycotoxins have been demonstrated in the air, dust and building materials contaminated with mold. These include, but not necessarily limited to sterigmatocystin, trichothecenes, aflatoxins, gliotoxin, chaetoglobosum A, Roquefortine C (12, 23-30). In addition, trichothecenes have been identified in the sera of individuals exposed to *Stachybotrys chartarum* (31) while gliotoxin is present in the sera of patients and mice with invasive aspergillosis (32} Trichothecenes, aflatoxins and ochratoxins are present in biopsy and autopsy specimens obtained from mold exposed subjects (33). More recently, trichothecenes, ochratoxins and aflatoxins were reported in the urine, nasal secretions, sinus biopsies, umbilical cord and placenta from a family of five with illnesses associated with a mold

Author α: Citrus Heights, CA.
Author σ : RealTime Laboratories. Carrollton, Texas.
e-mail: toxicologist1@msn.com
Author ρ: Kings County Public Health Department, Division of Environmental Health Hanford, California.

© 2014 Global Journals Inc. (US)

infested water-damaged home (34). In addition, individuals exposed to mold in their water-damaged homes with chronic fatigue also have the same mycotoxins in their urine (35).

In this communication we report on a healthy family of 6 (nonsmokers) who developed multiple symptoms and health problems (e.g. nasal bleeding, sinusitis, asthma, RADS) following a prolonged exposure to several genera of mold in a water damaged home. Most significantly, fraternal twins were hospitalized with pulmonary bleeding. The female survived but developed RADS. The male twin died from respiratory failure and pulmonary bleeding. Both had *in utero* and neonatal exposure to these molds and their mycotoxins, including *Stachybotrys chartarum*. Real time PCR detected *Aspergillus versicolor* DNA in the brain and lungs of the deceased infant, while an ELISA procedure detected aflatoxins and trichothecenes in the lungs, liver and brain in autopsy materials from the deceased infant. In addition, mycotoxins produced by *Penicillium sp.*, *Asp. versicolor* and *S. chartarum* were detected in bulk and dust samples from the home by LC/MS/MS.

II. Materials and Methods

a) *Description of the Home*

The 3 bedroom home was located in Visalia, California. Construction was wood framing, exterior stucco, dry wall interior, asphalt shingles, fireplace, wood sub flooring, crawl space, attic and central air condition. It consisted of the following occupied rooms: Living room with a corner fireplace, play room with a baby crib, infant's bedroom where the twins slept, den immediately adjacent to the infant's bedroom, master bedroom, add on office, kitchen and two bath rooms. Upon moving into the home it was noticed to be in disrepair. The carpet was wet, moldy and falling apart with a musty odor. There was discoloration of ceiling dry-wall indicative of water intrusion, and water damage to the flooring. Occupation of the home began in August 1993 and vacated on November 11, 2001. The home was inspected by the Joseph Company, Fresno, California. The following defects were noted: (1) faulty roofing; (2) increased moisture readings from 30 to 100 %; (3) Ceiling water stains throughout the house; (4) Visual mold growth; and (5) improperly installed shingles which allowed moisture intrusion under the shingles and into the interior of home, e.g attic and wall cavities. The home was eventually razed because of the disrepair, water damage and mold growth.

b) *Mold Testing (Air, swab and Bulk Sampling*

Visual inspections, bioaerosols, bulk and wipe sampling of the home were done under the direction of Jeff Taber, Kings County Public Health Department. Bulk, wipe and air bioaerosols were sent under chain of custody to Aerotech Laboratories (Currently EM Lab P & K, Phoenix Arizona) to identify mold to at least the Genus level. Air sampling was accomplished usingThis rate is impossible Air-o-cells are rated for 15 lpm. Correct this typo.

c) *Environmental Myco toxin Testing*

Bulk and wipe samples were taken from various areas of the home and sent under chain of custody to P-K Jarvis (currently Bureau Veritas North America), Novi, Michigan to test for a variety of mycotoxins produced by *Aspergillus* and *Penicillium spp.* and *Stachybotrys chartarum*. The samples were extracted with methanol, run on LC/MS/MS and analyzed by John Neville, Ph.D.

d) *Autopsy of the Deceased Child*

An autopsy was performed by G. Walter, MD, Coroner's Office, Tulare County, California. A second opinion regarding the results of the autopsy and histopathology was done by a pediatric pathologist D. Scharnhorst, M.D., Ph. D, Valley Children's Hospital, Madera, California. Histology slides were only stained with Hematoxylin Eosin. Paraffin embedded and frozen samples of liver, lung and brain of deceased infant were sent to RealTime Laboratories, Carrollton, Texas to test for mycotoxins and the presence of mold DNA.

e) *Hypersensitivity Pneumonitis and Mycotoxin Antibodies*:

Serum samples from the surviving members of the family were sent to Aerotech Laboratories (Currently EMLab P & K) to perform the Hypersensitivity Pneumonitis Panel and for the detection of IgE, IgA and IgM antibodies against various molds. Antibodies against aflatoxin, trichothecenes and satratoxin adduct and *Stachybotrys chartarum* in sera of the family were tested by Immunosciences as previously reported (36).

f) *Real Time PCR (RT-QPCR) Mold DNA Analysis*

The DNA probes for mold species utilized in the RT-QPCR included species of *Aspergillus, Penicillium* and *Stachybotrys chartarum* were developed and patented by Real Time Laboratories, Carrollton. Texas. The RT-QPCR was carried out as published (37). The tissues used for mold DNA and mycotoxins were emulsified and extracted as described (33-35) are briefly reviewed below.

g) *Detection of Mycotoxins in Autopsy Specimens by an ELISA Procedure*

25 mg of the lung, liver and brain were received frozen or embedded in paraffin blocks. They were analyzed for aflatoxins (AT), trichothecenes (MT) and ochratoxin A (OTA) using immune affinity columns , and T-2 and HT-2 Ochra Test ,(Afla Test® test kits, VICAM, L.P., Watertown, MA) containing specific monoclonal antibodies. The tissues were emulsified in phosphate buffered saline (PBS, 0.9%) and reagent grade methanol (Sigma-Aldrich).in a 1:1 dilution. To disrupt the cells, tissues were bead beated using silica beads (Sigma-

© 2014 Global Journals Inc. (US)

Aldrich) for 1 minute at the speed of 45 rpm, heated at 65^0 C for 15 minutes. Samples were centrifuged at 13000 rpm for 2 minutes. 500 µl of cellular extract was placed in a glass tube, and further diluted in PBS prior to testing. All samples were free of paraffin (33-35).

Samples were then applied to an Afla Test® column (VICAM, L.P., Watertown, MA) which contains specific monoclonal antibodies (MT) directed against AT (B1, B2, G1, and G2), OTA) and monocyclic tricho the cenes. Columns were washed twice with reagent grade water (Fisher Health Care, Houston, Texas). The samples were eluted from the column to remove the bound mycotoxins with reagent grade methanol. Fluorochrome developer (AFLATEST ® Developer, VICAM) was added to the extracted methanol. All samples were read by fluorometry (Sequoia-Turner Fluorometer, Model 450, which was calibrated using standards supplied by VICAM (Green Filter = 2, and Red Filter = 120). Spiked standards using known amounts of AT B1, B2, G1, and G2 (Trilogy Analytical Laboratory Inc., Washington, Missouri) of human heart tissue were run as validation controls prior to testing (sensitivity of 95% and specificity of 92%). Known controls of mycotoxins (50 ppb, 25 ppb, and 1.25 ppb, Trilogy Analytical Laboratory and Real Time Laboratories, Carrollton, Texas) were run with each test. The eluted solution was then read by fluorometry at 450 Angstroms. The lower and upper limits of detection are 1.0 and 23.0 parts per billion (ppb) calibrators, respectively. Test results are plotted against the standard curve of the calibrations. Results were reported in ppb.

III. Results

a) *Family Health*

The two adults, nonsmokers, and two older male children were healthy prior to moving into the mold contaminated home. They resided in the home until November/December 2002. The home was razed in early 2002. Within two months of occupancy all members began to experience symptoms and health problems that are summarized in **Tables 1 and 2.** All surviving members developed lung disease and were positive when tested for Hypersensitivity pneumonitis (**Table 2**) and were given the diagnosis of RADS/asthma with prescribed bronchodilators. In addition, all members of the family had reduced RBC hemoglobin (Hb) and were diagnosed as anemic. Nose bleeds and a flu-like illness were other common symptoms (**Table 1**). After moving out of the contaminated home, their health improved, however, they remained symptomatic with the RADS/asthma as well as other symptoms such as fatigue and generally not feeling as well as they did prior to occupation. There was no family history of von Willebrand disease.

Table 1 : This table summarizes to health and symptoms of the family members. All members of the household were healthy prior to moving into the contaminated home. The fraternal twins were born after moving into the home

Family Member	Health and Symptoms
Father, Age 29	Nonsmoker, Flu-like symptoms, nausea, blurred vision, headaches, dizziness, fainting spells, excessive weakness, shortness of breath, nose bleeds, inability to concentrate, loss of memory, abnormal PFT RADS. Albuterol.
Mother, Age 29	Nonsmoker, Flu-like symptoms: Fever, chills, fatigue, Pharyngitis, bowel cramping, sinus congestion, coughing, shortness of breath, chest tightness, sneezing, headache, decreased Hb, RBC (anemia) and increased neutrophils. Negative allergy skin testing. Abnormal PFT RADS. Albuterol.
Son, age 10 (Son 1)	Normal well baby Exam. Flu-like symptoms, skin rash, frequent colds, sore throat, fevers, coughing, shortness of breath, vomiting, gastroenteritis, conjunctivitis RADs/asthma, Albuterol
Youngest Son, age 8 (son 2)	Normal well baby exam. Flu-like illness, developmental delay, bilateral OTM, conjunctivitis, chest congestion, sinusitis, headaches. At age 4 diagnosed with developmental delay, delayed speech and language, and at age 6 with autistic spectrum disorder. RADS
	requiring Albuterol.
Fraternal Twin (female) 18 moths	Normal well baby exam. Symptoms began at approximate 3 months of age: fever, congestion, coughing, hoarseness, shortness of breath, nasal bleeding, , vomiting, patchy pneumonia, increased sed. rate, elevated neutrophils, decreased RBC hemoglobin, anemia, diagnosis of asthma, wheezing, Pulmocort and Albuterol. One hospital stay, recovered, sent home.

© 2014 Global Journals Inc. (US)

Deceased Fraternal Twin (male), 18 months	Normal well baby exam. At home he had Flu-like symptoms, cyanotic episodes, limp, lethargy, sweating, shaky, tonsillitis. OTM, bronchitis, bilateral wheezing, eyes rolling back, decreased RBC hemoglobin, several hospital visits for respiratory difficulties for turning blue, being limp and difficulty breathing. He was found nonresponsive face down in his crib with bloody discharge from nose and mouth. He was pronounced dead on 02/19/2001 and was taken to Country Coroner's Office for autopsy. Bacterial throat cultures, May, 2000 were negative fro Strep at 24 hours

Table 2 : This table summarizes the results of the Hypersensitivity Pneumonitis (H.P.) panel performed on the family by Quest Diagnostics as well has their major symptoms. The five surviving members were diagnosed with Hypersensitivity Pneumonitis and Antibodies to mycotoxins

Organism	Mother[1]	Father[2]	Son (1))[3]	Son (2)[4]	Female Twin[2]
M. faeni	+	+	+	+	+
A. pullulans	+	+	-	-	-
A. Alternata	-	+	-	-	-
A. fumigatus	-	+	-	-	-

1. *Mother: H.P., fever, chills, fatigue, H.A.s, diarrhea, Pharyngitis, GERD, SOB, chest and nasal congestion, nose bleed, sneezing, negative allergy testing.*
2. *Father: H.P., asthma, Dizziness, H.A.s, nosebleed, SOB, fatigue, muscle twitching, decreased concentration and memory, skin rashes and petechae. Allergic to dust mites and pollen. SOB, RADS with abnormal PFT*
3. *Eldest Son: Skin rash, fever, nose bleed, coughing, gastroenteritis, conjunctivitis. H.P.*
4. *Son: Developmental delay (autistic spectrum), comprehension and language delay, fever, erythematous skin rashes, diarrhea, coughing, H.A.s, sinusitis, nose bleed SOB, H.P.*
5. *Female Twin: fever, nasal and chest congestion, nose bleed, pneumonia requiring hospitalization, H.P., SOB, RADS requiring Pulmocort and Albuterol*

b) Health of the Fraternal Twins

The female twin had nasal bleeding, fever, deceased RBC hemoglobin (anemia) coughing and difficulty breathing. She was hospitalized once and released after being stabilized. The male sibling upon arriving home put in following birth birth he had ER visits, frequent physician visits and was in hospital for severe respiratory problems. At home he was found face down in his crib motionless, blue and with blood coming from the nose and mouth. He was pronounced dead upon arrival at the hospital.

c) Autopsy of the Deceased

The following abnormalities were listed in the final autopsy report: (1) liver had mold congestion; (2) Heart had mild hypertrophy without inflammation; (3) Lungs had marked vascular congestion, foci peribronchial inflammation, intra-alveolar blood numerous aggregates of pigment laden macrophages (hemosiderosis) (**Figure 1**). All other organs were normal in appearance.. The cause of death was listed as respiratory failure with pulmonary bleeding and hemosiderosis.

A. Histology of the Lung (H & E)

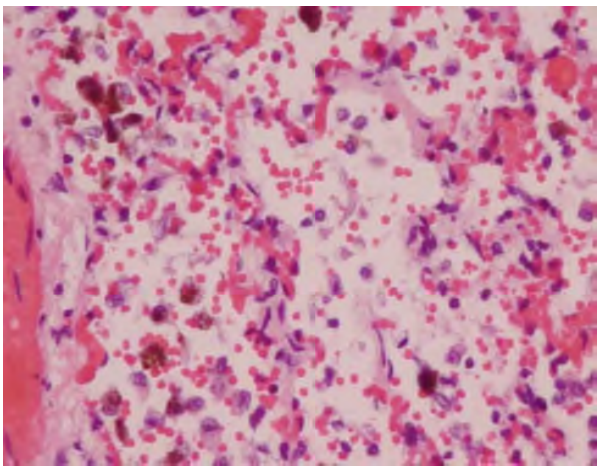

© 2014 Global Journals Inc. (US)

B. Autopsy Slides of Lung (H & E)

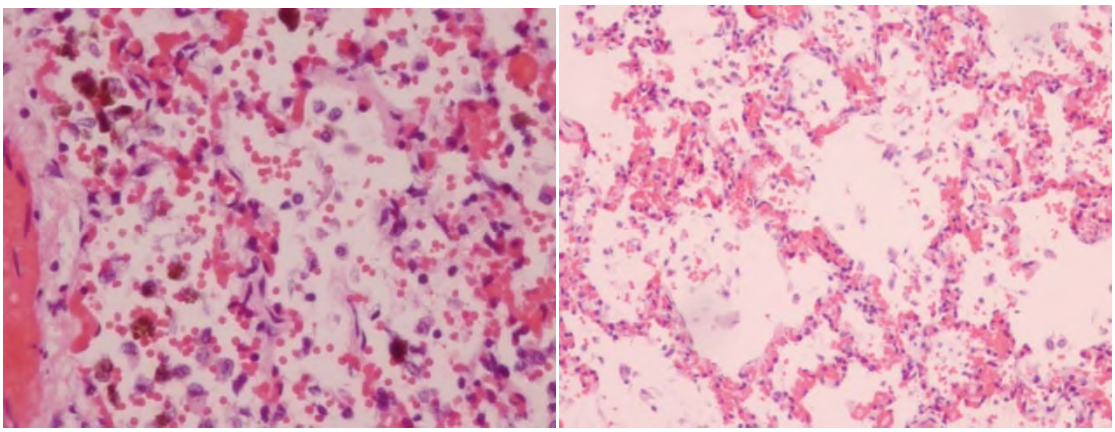

Figure 1: On the Left Lung histology stained with Hematoxylin and Eosin demonstrating markedly congested Alveolar spaces with desquamated cells and blood, hemosiderin-laden macrophages on the right, no inflammation, normal appearing blood vessels and no inflammation

d) Hypersensitivity Pneumonitis and Antibodies to Mycotoxins

The father, mother, two boys and the surviving twin were positive with respect to the Hypersensitivity pneumonitis panel (Table 2). The father had positive IgG antibodies to the four molds (*M. Faeni, A pullulans, A. alternata* and *A. fumigatus*) followed by the mother (*M. faeni and A. pullulans*) and the three children (*M. Faeni*). All experienced symptoms of shortness of breath (SOB), RADS and/or asthma requiring bronchodilators.

Antibodies against *Stachybotrys chartarum* were positive in each family member as follows: Father (IgA and IgG); Mother (IgA); two sons (IgG) and twin daughter (IgG). The data on titers are not shown.

Antibodies to albumin adducts of AT, trichothecenes (MT) and satratoxin (ST) were positive as follows: (1) Father (IgM against AT, MT and SAT); (2) Mother had AT((IgM), MT (IgA and IgM); and Satratoxin (IgA and IgG)antibodies; (3) Sons – eldest had IgA to SAT and the youngest was not tested; (4) Surviving twin daughter had AT (IgM), MT (IgA and IgM); and SAT IgA and IgG) antibodies. The data on titers against mycotoxins are not shown).

e) Mold Identification in the Home

Mold contamination was determined from bulk, wipe and air samples. The results from bulk samples are presented in Table 3. The major molds identified in these samples *were* Amerospores, *Aspergillus/ Penicillium*, *Cladosporium Stachy-botrys* and *Chaetomium.* Spore counts per gram of sample were: *Amerospores* (2,308 to 11,536). *Stachybotrys* (20,789 to 28,462), *Cladosporium* (2,308 to 3,077). *Aspergillus/Penicillium* (2,308 to 41,536) and *Chaetomium* (2,308 to 23,308). In addition, *Stachybotrys* and *Chaetomium* were identified in a sample from the children's playroom contained *Stachybotrys*.

Table 3 : This table summarizes the identification of spore types detected in bulk samples obtained from rooms of the home. The samples were examined by Aerotech Laboratories, Ind., Phoenix AZ. The data are expressed as spore counts/gram

Room	Alternaria	Amerospors	Stachybotrys	Cladosporium	Asp/Pen	Chaetomium
Fireplace Floor		8,889				
Living Room N. Wall		7,407				
Addition S. Wall			28,462		17,692	2,308
Addition - Middle		3.077	22,308	3,077		12,308
Addition W. Wall		2,308	13,077	2,308		
Closet Bedroom		11,538			41,536	
Master Bdrm Floor		8,462			2,308	
Master Bdrm Floor		4,615				
Den Closet Ceiling			10,769			
A.C. Filter		308,200		161,000		

© 2014 Global Journals Inc. (US)

Ascospores and Basidiospores were also present in some rooms of the home. Torula was detected in Addition room W. wall sample. Air spore counts total 1,577 to2, 222sporex/m^3. *Stachybotrys and Chaetomium were not detected in the outdoor air samples. Stachybotrys was detected in air of the children's play room. .Stachybotrys and Chaetomium spores were detected in the carpeting.*

f) Mycotoxin Identification in the Home

The results for the detection of mycotoxins in bulk samples are presented in **Table 4.** The results are designated as present (at or above detection limit) or not present (not detected). Sterigmatocystin and 5-methoxysterigmatocystin were detected in three rooms, the air conditioning duct and AC filter. Sterigmatocystin was at or above the reporting limit of 20 ng. Chaetoglobo sum A, B, and C were not identified. Roquefortine C was detected in two rooms, The most commonly detected mycotoxins were the trichothecenes: Satratoxin H (detection limit of 7.0 ng), Isosatratoxin F, Satratoxin G, Roridin L-2, Isororidin E, and Roridin E. In addition, the *Stachybotrys* metabolites 6B-Hydroxydolaabella MER-5003 Mol. Wt. 47 and Mol. Wt 412 were also present. Standards were not available for several of the mycotoxins (**).

Table 4 : This table summarizes the mycotoxins detected in dust samples from various areas of the house. The tests were performed by Jon Neville, PK-Jarvis, Novi, MI

Mycotoxin	Living Room N. Wall	Room Addition W. Wall	Room Addition Middle	NW Bdrm Closet	Living Room Floor at Fireplace	Room Addition SW Wall	Room Addition S. Wall	Room Addition N. wall	Reporting Limit in ng
Sterigmatocystin	--	Present	--	--	--	Present	Present	--	20
5-methoxysterimatocystin	--	Present	--	--	--	Present	Present	--	**
Chaetoglobosum A	--	NP	NP	NP	--	NP	NP	NP	**
Chaetoglobosum B	--	NP	NP	NP	--	NP	NP	NP	**
Chaetoglobosum C	--	NP	NP	NP	--	NP	NP	NP	**
Griseofulvin	--	NP	--	--	--	NP	NP	--	10
Roquefortine C	--	Present	--	--	--	Present	NP	--	0.4
Satratoxin H	NP	Present	Present	NP	NP	Present	Present	Present	7.0
Trichodermol	NP	NP	NP	NP	NP	NP	NP	NP	**
Trichodermin	NP	NP	NP	NP	NP	NP	NP	NP	**
Isosatratoxin F	NP	Present	NP	NP	NP	Present	Present	Present	**
Satratoxin G	NP	Present	NP	NP	NP	Present	Present	Present	**
Roridin L-2	NP	Present	NP	NP	NP	Present	Present	Present	**
Isororidin E	NP	Present	NP	NP	NP	Present	Present	Present	**
Roridin E	NP	Present	NP	NP	NP	Present	Present	Present	**
Epoxydolabellane A	NP	NP	NP	NP	NP	NP	NP	NP	**
6B-Hydroxydolaabella	Present	Present	Present	NP	Present	Present	Present	Present	**
MER-5003 M. Wt. 470	Present	Present	Present	NP	Present	Present	Present	Present	**
MER-5003 W. Wt. 412	Present	Present	Present	NP	Present	Present	Present	Present	**

*Abbreviations: ** (standards not available; -- (not tested); NP (not present)*
Air Conditioning System: A wipe sample form the air conditioning duct was positive for the presence of Sterigmatocystin, 5-Methoxysterigmatocystin and Roquefortine C. A bulk sample from the A.C. filter was positiveforSterigmatocystinand5methoxysterigmatocystin

g) PCR DNA Test Results of Deceased Tissues

Real-Time PCR analysis detected *Aspergillus versicolor* in the frozen and paraffin embedded tissues as follows: Lung (1056 spores/g; Liver (0) and brain (7 spores/gram) **Table 5)**.

© 2014 Global Journals Inc. (US)

Table 5 : This table summarizes the results of PCR DNA testing by EMSL Laboratory Analytical that detected *Aspergillus versicolor* in the lungs, liver and brain of the deceased

Sample	Species *Aspergillus versicolor*	Spores/g Paraffin embedded tissue
Lung	Present	1066
Liver	Absent	0
Brain	Present	7

h) Mycotoxins Detected in the Deceased Tissues

Figure 2 summarizes the results of the mycotoxin concentrations detected in the lung, liver and brain of the deceased twin. OTA was not detected. AT was detected at a concentration of 0.2 ppb in the lung. The T-2 Tag that identifies several trichothecenes (e.g. T-2, HT, Acetyl T-2) were as follows: Lung at 4.6 ppb, liver at 4.3 ppb and brain at 0.3 ppb.

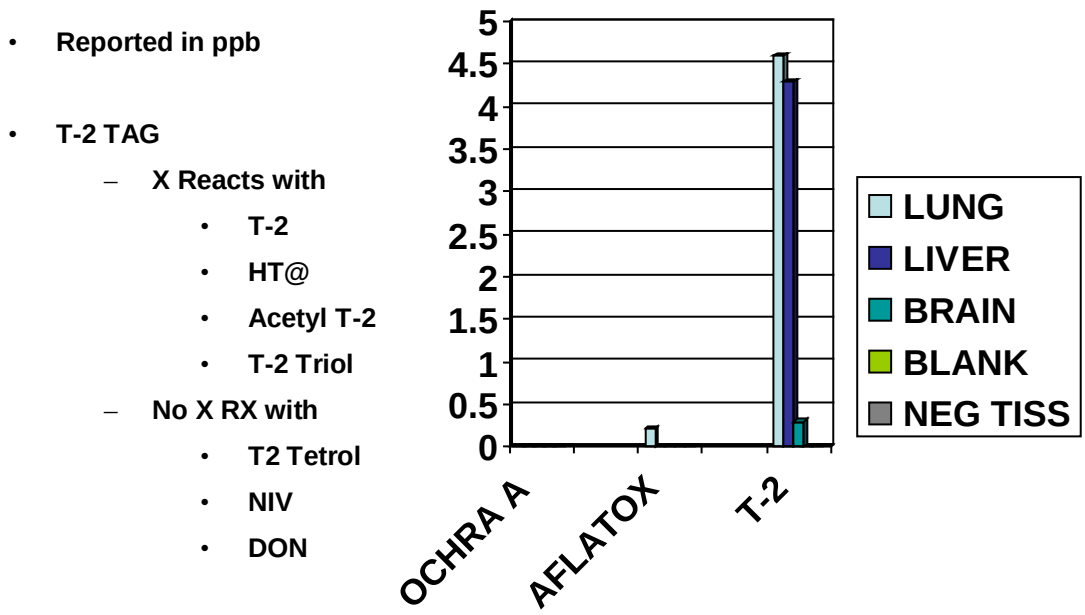

Figure 2 : Fluorometry Results by Organ. Extracted mycotoxins from tissue with paraffin embedded blocks. Grind Tissue, Blend sample with PEG, Pass through column, Wash with tween and water, Elute Antigen (i.e. T-2) from column with methanol, Use calibrated fluorometer, Results are reported as present in parts billion (ppb)

IV. Discussion

The initial literature regarding pulmonary hemorrhaging in infants and mold was limited to the identification of molds, including *S. chartarum*, in the homes of the affected infants. As a result, we have held on to the data presented herein until sufficient information became available in the literature to discuss the health affects observed in this family.

The question is what is the mode of exposure to antigens and toxins in these environments? Bench experiments and results from indoor testing of water damaged homes offer some insight. Bench testing has demonstrated that colonies of mold and bacteria shed particulates (fungal fragments) less than the size of spores in the range of 0.03 to 0.3 microns. The question is what is the mode of exposure to antigens and toxins in these environments? Bench experiments and results from indoor testing of water damaged homes offer some insight. Bench testing of agar plates with growth of *Stachybotrys*, *Cladosporium, Penicillium* and *Aspergillus* has demonstrated that the mechanisms involved in this release includes colony structure, moisture conditions, air velocities and vibration (38-41). The fragments contain antigens, mycotoxins, glucans, endotoxins, exotoxins and a variety of digestive proteins and hemolysins (21, 22, 38, 40, 42,43).The ratio of fungal fragments to spores (F/S) in the indoor in moldy houses has been calculated. The F/S for fragment sizes of 0.03 to 0.3 would be between10^3 to 10^6. These results indicate that the actual contribution of the fungal fragments to the overall exposure may be very high, even much greater than original estimates of 500 times the spore count (40, 41). The aerodynamic characteristics of the fungal fragments apparently have a respiratory deposition 230-250 greater than spores.

© 2014 Global Journals Inc. (US)

With respect to infants, the lower airway deposition is 4-5 times greater than that for adults (41).

The family lived for 8 years in the water damaged home with musty odors and visible mold that resulted from faulty roofing. Inspection and testing of the home led to the identification of elevated *Aspergillus/Penicillium spp*, *Chaetomium*, *Stachybotrys chartarum* among other genera in bulk samples taken from several areas of the home. *S. chartarum* was present in samples taken from the fraternal twins play room (family den) as well as living room (addition walls) (Table 3). The condition of the home was sufficiently serious that the Fresno County Department of Health required the family to move out. The home was eventually razed because of mold contamination and construction defects.

LC/MS/MS detection of mycotoxins demonstrated the presence of *S. chartarum* trichothecenes in bulk samples from areas of the home, including the twin's playroom. Additionally, sterigmatocystin, 5-methoxysterigmatocystin and roquefortine C were also detected in the home and the HVAC system (Table 4). These observations add to the increasing evidence that mycotoxins are present in water-damaged buildings and homes. As such they represent a toxic source of exposure via inhalation as well as oral and skin exposure (12, 17, 23-30, 33-35, 42).

The parents and two older children experienced a chronic flu-like condition with multiple symptoms as summarized in Table 1. These included nasal congestion and bleeding, sinusitis, headaches, fatigue, decreased ability to concentrate and respiratory difficulties diagnosed as RADS/asthma condition requiring bronchodilators. In addition, they had positive antibodies to the hypersensitivity pneumonitis panel (Table 2). It is well recognized that respiratory disease and infections occur in occupants of buildings and homes with water-damage and the presence of mold, bacteria and their secondary metabolites (1-12). The fungi associated with respiratory disease include the genera of *Alternaria, Aspergillus, Cladosporium* and *Penicillium* (1-12, 44, 45).

The entire family had episodes of nose bleeds. However, the conditions of the twins were more serious leading to hospital stays. It is noteworthy that Stachylysin has been detected in the sera of mice, humans and indoor environment of water damaged homes and buildings (46). In addition, several species of *Aspergillus* and *Penicillium* are known to produce hemolysins and probably siderophores (21, 22, 47-49). Thus, both nasal and pulmonary bleeding may well have been the result of multiple mold hemolysins as well as infection from mold and bacteria. The female twin recovered sufficiently but developed RADS. The fraternal brother was found dead in his crib with bleeding from his nose and mouth. The autopsy revealed pulmonary bleeding and hemosiderosis (Fig. 1). PCR-DNA demonstrated *Aspergillus versicolor* in his lungs, which produces Versilysin (21, 22). In addition, AT (lungs) and MT (lungs, liver, and brain) were present in the autopsy samples. The observations on the deceased twin, as well as the other members of the family, point towards the recognition of fungi and their secondary on the health of the occupants. The presence of multiple biocontaminants, their complexity of damp indoor spaces as well as microbial particulates ranging from 0.03 to 0.3 microns probably have an impact upon human health that should be taken into account (31, 34, 35, 38-42). Finally, it is becoming increasingly apparent that occupants of water damaged environments have mycotoxins in their serum, urine, nasal cavity and various tissues (31, 33-35). In conclusion, indoor molds resulting from water-intrusion do produce and release fungal fragments (0.03-0.3 microns), multiple species of mold and bacteria, secondary metabolites, nano--particulates and other biocontaminants that most likely impinge upon the health of occupants (23-31, 38-43).

The younger of the two older sons was diagnosed with developmental delay (autistic spectrum disorder) at age 6. Since this child was in the home from infancy the exposure to microbial secondary metabolites in the home may have contributed to this condition. Information in the literature on autistic spectrum disorders suggests that mold and mycotoxin exposure appear to be contributing factors in this neurological disorder (50-53). If the respiratory deposition of fungal fragments that contain mycotoxins is considered, this is a plausible explanation for his neurological condition. A model of the human nasal-sinus cavity has shown that flow patterns in the ethmoid-sphenoid-olfactory area will allow the deposition of nanoparticles into these structures (54). Furthermore, the instillation of trichothecene mycotoxins into the nasal cavities of rodents and Rhesus monkeys causes rhinitis, nasal inflammation, apoptosis of the olfactory sensory neurons, the olfactory bulb and spreads to the brain of rodents (55-58). Furthermore, fine and ultrafine particulates with attached toxins are translocated to systemic circulation by crossing the alveolar membranes and into the brain via the olfactory tract as well as oxidative stress, systemic inflammation associated in cognitive decline. (59 62).

Comments are in order regarding the role or secondary exposure to cigarette smoke. The CDC pointed out that the Cleveland infants had exposure to tobacco smoke in their homes as verified by Dearborn et al (13, 15). The family in this investigation consisted of nonsmokers, but experienced nasal bleeding and the death of one infant from pulmonary hemorrhage. Although, secondary tobacco smoke contains particulates, nicotine and tars, nitrosamines, PAHs, etc., it should be noted that cured tobacco is contaminated with species of *Aspergillus* and *Penicillium spp*, bacteria as well as aflatoxins (63-66). Thus, the potential role of

© 2014 Global Journals Inc. (US)

bacteria, fungi and their toxins present in the environmental cigarette smoke in the Cleveland cases should also be considered. However, the members of the family presented herein were expose molds and mycotoxins present in a water-damage home. In addition, *Aspergillus versicolor* DNA and aflatoxins and trichothecenes were detected in the lungs and brain of the deceased infant.

V. Conclusion

The parents and children in this case study were non-smokers. They were exposed to high concentrations of mold spores and mycotoxins present in the indoor environment of their rented home. The parents and siblings experienced multiple health conditions associated with the exposure. With respect to the fraternal twins, the sister developed nasal bleeding, fever, anemia and difficulty with breathing. She recovered sufficiently after being in the hospital and returned home. The male twin died from pulmonary bleeding and failure. PCR-DNA testing revealed Aspergillus versicolor in the lungs, liver and brain. Tests for mycotoxins detected aflatoxin lungs and trichothecenes in the lungs, liver and brain. Thus, exposure to molds and their secondary metabolites present in a water-damaged indoor environment presents a health hazard to the occupants.

References Références Referencias

1. Jaakkola MS, Jaakkola JJK. Indoor molds and asthma in adults. In: Straus, D., ed. Advances in Applied Microbiology 2004; 55:309-38.
2. Jaakkola JJK, Hwang B-F, Jaakkola N. Home dampness and molds, parental atopy, and asthma in childhood: A six-year population-based cohort study. Environ Health Perspec 2005; 113:357-61.
3. Chiba S, Okada S, Suzuki Y, Watanuki Z, Mitsuishi :Y, Igusa R, et al 2008. Cladosporium species-related hypersensitivity pneumonitis in household environments. Inter Med 2008; 48:363-7.
4. Cox-Ganser JM, White SK, Jones R, Hilsbos K, Storey E, Enright PL, Rao CY, Kreiss K. Respiratory morbidity in office workers in a water-damaged building. Environ Health Perspec 2005; 113:485-90.
5. Fisk WJ, Eliseeva EA, Mendell M. Association of residential dampness and mold with respiratory tract infections and bronchitis: a meta analysis. Environ Health 2010; 9:72.
6. Dennis DP. Chronic defective T-cells responding to superantigens, treated by reduction of fungi in the nose and air. Arch Environ Health 2003; 58:433-51.
7. Dennis DP, Roberson D, Curtis L, Black J. Fungal exposure endocrinopathy with growth hormone deficiency; Dennis-Robertson syndrome. Toxicol Indust Health 2009; 25:669-80.
8. Laney AS, Cragin LA, Blevins LZ, Sumner AD et al. Sarcoidosis, asthma and asthma-like symptoms among occupants of a historically water-damaged office building. Indoor Air 2009; 19:83-90
9. Tercelj M, Salobir B, Harlander M, Rylander R. Fungal exposure in home of patients with sarcoidosis – an environmental exposure study. Environ Health 2011; 10:8
10. Park J-H, Cox-Ganser JM. Mold exposure and respiratory health in damp indoor environments. Frontiers Bioscience 2011; E3:757-71.
11. Park JH, Kreiss K, Cox-Ganser MJ. Rhinosinusitis and mold as risk factors for asthma symptoms in occupants of a water-damaged building. Indoor Air 2012; 22:396-404.
12. Hodgson MJ; Morey P; Leung WY; Morrow L; Miller D; Jarvis BB et al. Building associated pulmonary disease from exposure to *Stachybotrys chartarum* and *Aspergillus versicolor*. J Occup Environ Health 1998; 40:242-49
13. Center for Disease Control. Investigation of acute pulmonary hemorrhage among infants --- Massachusetts, December 2002-June2003 MMWR 2004; 53:817-20.
14. Montana E, Etzel RA, Allan T, Horgan TE, Dearborn DG. Environmental risk factors associated with pediatric idiopathic pulmonary hemorrhage and hemosiderosis in a Cleveland Community 1997; 99:1-8.
15. Dearborn DG, Yikes I, Sorenson WG, Miller MJ, Etzel RA. Overview of investigations into pulmonary hemorrhage among infants in Cleveland, Ohio. Environ Health Perspec 1999; 107(Suppl 3):495-9.
16. Dearborn DG, Dahms BB, Allan TM, Sorenson WG, Montana E, Etzel R. Clinical profile of 30 infants with acute pulmonary hemorrhage in Cleveland. Pediatrics 2002; 110:627-37.
17. Flappin SM, Portnoy J, Jones P, Barnes C. Infant pulmonary hemorrhage in a suburban home with water damage and mold (*Stachybotrys atra*). Environ Health Perspec 1999; 107:927-37.
18. Novotny WE, Dixit A. Pulmonary hemorrhage in an infant following 1 weeks of fungal exposure. Arch Pediatr Adolesc Med 2000; 254:271-5.
19. Weiss A, Chidekel AS. Acute pulmonary hemorrhage in a Delaware infant after exposure to *Stachybotrys atra.* Del Med J 2002; 74:363-68.
20. Elidemir O, Colasurdo GN, Rossmann SN, Fan LL. Isolation of *Stachybotrys* from the lung of a child with pulmonary hemosiderosis. Pediatrics 1999; 104:964-66.
21. Vesper SJ, Varma M, Wymer LJ, Dearborn DG, Sobolewski J, Haugland RA. Quantitative polymerase chain reaction analysis of fungi in dust from homes of infants who developed idiopathic pulmonary hemorrhaging. J Occup Environ Med 2004; 46:596-601.
22. Vesper SJ, Vesper MJ. Possible role of fungal hemolysins in sick building syndrome. In: Straus E,

© 2014 Global Journals Inc. (US)

ed. Advances in Applied Microbiology, 2004: 55:191-238.
23. Smoragiewicz W, Cossette R, Boulard A, Krzystyniak K. Trichothecene mycotoxins in dust of ventilation systems of office buildings. Int Arch Environ Health. 1991; 65:113-17.
24. Andersson MA, Nikulin M, Koljalg U, Andersson MC, Rainey F, et al. Bacteria, molds, and toxins in water-damaged building materials. Appl Environ Microbiol 1997; 63:387-93.
25. Tuomi T, Reijula K, Johnsson T, Hemminki K, Hintikka E-L et al. Mycotoxins in building materials from water-damaged buildings. Appl Environ Microbiology 2000; 66:1899-1904.
26. Engelhart S, Loock A, Skutlarek D, Sagunski H, Lommel A, Farber H, Exner M. Occurrence of toxigenic *Aspergillus versicolor* isolates and sterigmatocystin in carpet dust from damp indoor environments. App Environ Microbiol 2002; 68:3886-90.
27. Bloom E; Nyman E; Must A; Pehrson C; Larsson L. Molds and mycotoxins in indoor environments – A survey of water-damaged buildings. J Occup Environ Health. 2009; 6:671-78.
28. Polizzi V; Delmulle B; Adams A; Moretti A; Susca A; Picco AM; et al JEM spotlight: Fungi, mycotoxins and microbial volatile organic compounds in mouldy interiors of water-damage buildings. J Environ Monit. 2009; 11:1849-58.
29. Taubel M; Sulyok M; Bloom R; Turunen M; Jarvi K et al. Co-occurrence of toxic bacterial and fungal secondary metabolites in moisture-damaged indoor environments. Indoor Air 2011; doi:101111/j.1600-668.2011.0072x.
30. Gottschalk C; Bauer J, Meyer K. Detection of satratoxin G and H in indoor air from a water-damaged building. Mycopathologia 2008; 166:103-07.
31. Brasel E; Douglas R, Wilson SC; Straus DC. Detection of trichothecene mycotoxins in sera from individuals exposed to *Stachybotrys chartarum* in indoor environments. Arch Environ Health 2004; 59:317-23.
32. Lewis RE; Wiederhold NP; Chi J, Han SU, Komanduri KV; Chi J, Han, XY; Komanduri KV, et al. Detection of gliotoxin in experimental and human aspergillosis. Infect Immun 2005; 73:635-37.
33. Hooper DG; Bolton FE; Guilford FT, Straus DC. Mycotoxins in human samples from patients exposed to environmental molds. Inter J Mol Sci. 2009; 10:1465-75.
34. Thrasher JD, Gray MR, Kilburn KH, Dennis D, Yu A. A water-damaged home and health of occupants: A case study. J Environ Public Health 2012; Article ID 312836, doi:10.1155/2012/312836.
35. Brewer JH; Thrasher JD; Straus DC, Madison RA, Hooper D. Detection of mycotoxins in patients with chronic fatigue. Toxins 2013; 5:60-17.
36. Vojdani A; Campbell AW; Kashanian E;. A, Vojdani E. Antibodies against molds and mycotoxins following exposure to toxigenic fungi in a water-damage building. Arch Environ Health 2003; 59:124-36.
37. Hooper DG, Bolton VE, Sutton JS, Guilford FT, Straus DC, et al. Assessment of *Aspergillus fumigatus* in Guinea pig bronchoalveolar lavages and pulmonary tissues by culture and RealTime polymerase chain reaction studies. Int J Mol Sci 2012; 13:726-36.
38. Gorny RL. Filamentous microorganisms and their fragments in indoor air – A review. Ann Agric Environ Med 2004; 11:185-97.
39. Gorny RL, Lawniczek-Walczyk A. Effect of two aerosolization methods on the release of fungal propagules from contaminated agar plates. Ann Agric Environ Med 2012; 19:279-84
40. Reponen T, Seo-S-C, Grimsley F, Lee T, Crawford C and Grinshpun AS. Fungal fragments in moldy houses: A field study in New Orleans and Southern Ohio. Atmospheric Res 2007; 41:8240-49.
41. Cho S-H, Seo S-C, Schmechel D, Grinshpun S, Reponen T. Aerodynamic characteristics and respiratory deposition of fungal fragments. Atmospheric Res 2005; 39:5454-65.
42. Brasel TL; Douglas DR; Wilson SC, Straus DC. Detection of airborne *Stachybotrys chartarum* macrocyclic trichothecene mycotoxins on particulates smaller than conidia. Appl Environ Microbiol 2005; 71:114-22.
43. Thrasher JD, Crawley S. The biocontaminants and complexity of damp indoor spaces: More than meets the eyes. Toxicol Indust Health 2009; 25:583-615.
44. Reponen T, Vesper S, Levin L, Johansson E, Ryan P, et al. Higher environmental relative moldiness index during infancy as a predictor of asthma at 7 years of age. Ann Allergy Asthma Immunol. 2011; 107:120-26.
45. Blanc PD, Quintan PJ, Katz RP, Balmes JR, Trupin L, et al. Higher environmental relative moldiness index values measured in homes of adults with asthma, rhinitis or both conditions. Environ Res 2013; 122:98-101.
46. Van Emon JM, Reed AW, Yike I, Vesper SJ. ELISA measurement of Stachylysin™ in serum to quantify exposures to indoor mold *Stachybotrys chartarum*. JOEM 2003; 48:582-91.
47. Vesper SJ, Dearborn DG, Elidemir, Haugland RA. Quantification of siderophore and hemolysin from Stachybotrys chartarum strains, including a strain isolated from a lung of a child with pulmonary hemorrhage and hemosiderosis. Appl Environ Microbiol 2000; 66:1678-81.
48. Schrettl M, Haas H. Iron homeostasis- Achilles heel of *Aspergillus fumigatus*? Curr Opin Microbiol 2011; 14:400-05.

© 2014 Global Journals Inc. (US)

49. Holzberg M, Artis WM. Hydroxamate siderophore production by opportunistic and systemic fungal pathogens. Infect Immun 1983; 40:1134-39.
50. Anyanwu E, Campbell, AW, High W. Brainstem auditory evoked response in adolescents with acoustic neuroma due to environmental exposure to toxic molds. Int J Adolesc Med Health 2002; 14:67-76.
51. Anyanwu EC, Campbell AW, Vojdani Q. Neuropsychological effects of chronic environmental toxic mold exposure on children. Sci World 2003; 3:281-90.
52. Kilburn KH, Thrasher JD, Immers N. Do terbutaline- and mold-associated impairments of the brain and lung relate to autism? Toxicol Indust Health 2009; 25:703-10.
53. Jedrychowski W; Maugeri U; Perera F; Stigter L; Jankowski J, et al. Cognitive function of 6-year old children exposed to mold-contaminated homes in early postnatal period. Prospective birth cohort study in Poland. Physiology & Behavior 2011; 104:989-95.
54. Ge OJ, Inthavong K, Tu. JY. Local deposition fractions of ultrafine particles in a human nasal-sinus-cavity CFD model. Inhal Toxicol 2012; 24:492-505.
55. Islam Z, Harkema JR, Pestka JJ. Satratoxin G from the black mold *Stachybotrys chartarum* evokes olfactory sensory neuron loss and inflammation in the murine nose and brain. Environ Health Perspec 2006; 114:1099-1107.
56. Pestka JJ, Yike I, Dearborn DG, Ward MDE, Harkema JR. Stachybotrys chartarum, trichothecene mycotoxins, and camp building-related illness: New insights into a public health enigma.
57. Carey SA, Plopper CG, Hyde DM, Islam Z, Pestka JJ, Harkema JR. Satratoxin G from the black mold *Stachybotrys chartarum* induces rhinitis, apoptosis of olfactory sensory neurons in the nasal airways of Rhesus monkeys. Toxicol Pathol 2012; 40:887-98.
58. Corps KN, Islam Z, Pestka JJ, Harkema JR. Neurotoxic, inflammatory, and mucosecretory responses in the nasal airways of mice repeatedly expose to macrocyclic trichothecene mycotoxins roridin A: Dose-response and persistence of injury. Toxicol Pathol 2010; 38:429-51.
59. Calderon-Garciduenas L, Azzarelli B, Acuna H, Garcia R, et al. Air pollution and brain damage. Toxicol Pathol 2002; 30:373-89.
60. Peters A, Veronesi B, Calderon-Garciduenas L, Gehr P, et al. Translocation and potential neurological effects of fine and ultrafine particles a critical update. Part Fibre Toxicol 2006; 3:13 doi:10.1186/1.743-8977-3-13 (on line).
61. Calderon-Garciduenas L, Mora-Tiscareno A, Ontiveros E, Gomez-Garcia G et al. Air pollution, cognitive deficits and brain abnormalities: a pilot study with children and dogs. Brain Cogn 2008; 68:117-27.
62. Calderon-Garciduenas L, Franco-Lira M, Henriquez-Roldan C, Osnaya N, et al. Urban air pollution: influences on olfactory function and pathology in exposed children and young adults. Exper Toxicol 2010; 62:91-102.
63. Welty RE, Lucas GB. Fungi isolated from damage flue-cured tobacco. App Microbiol 1968; 16:851-54.
64. Welty RE, Lucas GB. Fungi isolated from flue-cured tobacco at the time of sale and after storage. Appl Microbiol 1969; 17:360-65.
65. Georggiett OC, Muino JC, Montrull H, Brizuela N et al. Relationship between lung cancer and aflatoxin B1. Rev Fac Cien Me Univ Nac Cordoba 2000; 57:95-107
66. Pauly JI, Paszkiewicz G. Cigarette smoke, bacteria, mold, microbial toxins and chronic lung inflammation. J Oncology 2011; Article ID 819129, 13 pages.

© 2014 Global Journals Inc. (US)

This page is intentionally left blank

© 2014 Global Journals Inc. (US)

Global Journal of Medical Research: K
Interdisciplinary
Volume 14 Issue 5 Version 1.0 Year 2014
Type: Double Blind Peer Reviewed International Research Journal
Publisher: Global Journals Inc. (USA)
Online ISSN: 2249-4618 & Print ISSN: 0975-5888

Out of Pocket Spending for Febrile Illnesses among Children Admitted to two Teaching Hospitals in Sri Lanka

By Mudiyanse RM, Waduga RN, Bowala N, Dharani K, Dassanayake DLP & Rambukwelle Iwykc

University of Peradeniya , Sri Lanka

Abstract- Background: The private health service has influenced the escalation of out of pocket spending (OOPS), while there is an established free health service in Sri Lanka.

Aim: This study evaluates the extent, impact and reasons for rising OOPS among patients admitted to two teaching hospitals in central Sri Lanka.

Setting and Design: Prospective mixed method was used and quantitative and qualitative data regarding health expenses were gathered by an interviewer-administered questionnaire among 100 consecutive admissions with acute febrile illnesses.

Results: Majority (78%) expressed concern about cost of care; low and high income groups have spent 33.6% and 10.7% respectively, of their monthly earning for the current acute febrile illness. low-income group with lack of savings have managed with loans and curtailing routine living expenses of the family.

Conclusion: OOPS appears to be a considerable burden on the public. Deficiencies of doctor patient communication and lack of defined target population could be responsible for this situation.

Keywords: out of focket spending, doctor patient communication, target population, acute febrile illness.

GJMR K Classification: FOR Code : WD 300

Strictly as per the compliance and regulations of:

© 2014. Mudiyanse RM, Waduga RN, Bowala N, Dharani K, Dassanayake DLP & Rambukwelle Iwykc. This is a research/review paper, distributed under the terms of the Creative Commons Attribution-Noncommercial 3.0 Unported License http://creativecommons.org/licenses/by-nc/3.0/), permitting all non-commercial use, distribution, and reproduction in any medium, provided the original work is properly cited.

Out of Pocket Spending for Febrile Illnesses among Children Admitted to two Teaching Hospitals in Sri Lanka

Mudiyanse RM [α], Waduga RN [σ], Bowala N, Dharani K [ρ], Dassanayake DLP [ω] & Rambukwelle Iwykc [¥]

Abstract- *Background:* The private health service has influenced the escalation of out of pocket spending (OOPS), while there is an established free health service in Sri Lanka.

Aim: This study evaluates the extent, impact and reasons for rising OOPS among patients admitted to two teaching hospitals in central Sri Lanka.

Setting and Design: Prospective mixed method was used and quantitative and qualitative data regarding health expenses were gathered by an interviewer-administered questionnaire among 100 consecutive admissions with acute febrile illnesses.

Results: Majority (78%) expressed concern about cost of care; low and high income groups have spent 33.6% and 10.7% respectively, of their monthly earning for the current acute febrile illness. low-income group with lack of savings have managed with loans and curtailing routine living expenses of the family.

Conclusion: OOPS appears to be a considerable burden on the public. Deficiencies of doctor patient communication and lack of defined target population could be responsible for this situation.

Keywords: out of focket spending, doctor patient communication, target population, acute febrile illness.

I. Introduction

Free health care and education in Sri Lanka date back to the pre-colonial era an up to as far back as 250 BC. The country has maintained commendable health indicators and a high literacy ratio in the region amidst a 35 yearlong precarious war, financial instability and impact of a devastating tsunami. Introduction of free economic policy in 1970's has expanded the provision of health care delivered from the private sector. Though the 2013 United Nations Development Programme Report has categorized the country as a country with "medium human development", (Human development report, 2007), a vast majority of the public represent a lower economic class and the health care seeking pattern has been transformed over the past few decades, which may probably have been influenced by the expansion of the private sector healthcare facilities and changes in the life- styles of the public. Commercialization of the health service has led to escalation of the out of pocket spending (OOPS) of individuals and the nation, which in turn, has caused remarkable economic constraints.

OOPS has been a major concern in the Sri Lankan community in the recent past. Total OOPS in 1990 has gone up by 20 million rupees in 2012 (Sri Lanka Health Accounts, 2008) and currently the major share (83%) of the private sector expenditure on health is paid by OOPS (National health bulletin, 2008, Bandara S.2011).

The Household Income and Expenditure Survey (2012/13) show that in a month, nearly 31.7% of the household population obtains health treatments as outpatients per month (Household Income and Expenditure Survey – 2012/13). This increment of the demand for health services, notably due to epidemics of non-communicable diseases, dengue, intestinal infectious diseases etc,(National Health Bulletin, 2008) and the cost of care amidst an available free health service is mainly due to changes in the health care seeking patterns of the public. Demographic transitions occurring in Sri Lanka, which have a direct impact on the potential demand for healthcare services, have also influenced OOPS. Around 13% of Sri Lanka's population was aged more than 55 years in 2011, compared to half that number four decades ago (RAM Stand point Commentery,2013). On the other hand, optimum utilization of expert services, which are already available in the government sector, has been hindered due to over-crowding and mal-distribution of service demand especially in the rural and sub-urban areas.

Management of most of the acute febrile illnesses should have no cost other than the inevitable cost of transport and loss of work. However many people seems to spend a substantial amount of money on private consultations, investigations and treatment, even amidst their financial constraints. Such health care seeking behaviours inevitably compromise their economic stability as well as individual and family health promotion pursuits.

This situation of irrational spending on ambulatory care is probably contributed to by the expansion of health facilities in the private sector, and without a system of health insurance cover. However

Author α σ ρ ω ¥: Head/Consultant Peadiatrician, Department of Paediatrics, Faculty of Medicine, University of Peradeniya, SriLanka. e-mail:rasnayakamudiyanse@gmail.com

© 2014 Global Journals Inc. (US)

Deficiencies in the free health care facilities provided by the ever expanding and improving government sector need to be addressed. Furthermore, the problems in the doctor–patient communication, attitudes and beliefs of the general public are playing a pivotal part in this scenario.

This study attempts to evaluate the extent, reasons and impact of out of pocket spending among a series of patients, admitted to two teaching hospitals in central Sri Lanka with febrile illnesses. This study will also apprise the antecedents of such behaviour and patients' perception regarding OOPS on health.

II. Materials and Methods

One hundred consecutive paediatric patients admitted to wards of two adjacent teaching hospitals with acute febrile illnesses were recruited for the study. Non-consenting patients and those with long standing chronic illnesses were excluded. Mixed method of collecting quantitative and qualitative data was adopted. A questionnaire to evaluate the extent, background, reasons and perception about OOPS was developed based on several focus group discussions with admitted patients. A 20-item questionnaire with 4 open ended questions was developed and pre-tested.

Each questionnaire was administered by one of four trained interviewers on 100 consecutive admissions to two teaching hospitals in the Kandy district of central Sri Lanka. Demographic description, monthly income, expenditure and cost of care for the current episode of illness were evaluated. Qualitative data based on their perceptions regarding extra spending on health care was collected using 4 open-ended questions.

III. Results

The total study sample consisted of 56 patients from hospital A and 44 patients from hospital B, representing 28% and 34% of total admissions during that particular period, in hospitals A and B respectively. Majority (83%) was below age 5 years and 10% were between 5 – 8 years and 7% were above 8 years. In the study sample, according to the income, 31(31%), 32(32%), and 33(33%) of parents were in the income categories of <25 000 Rs/month, 25000-50000 Rs/month and>50000 Rs/month respectively.

Table1 : Mean income and expenditure of different economic classes

Economic groups (LKR) (USD)	Number (%)	Mean income (LKR) (USD)	Mean expenditure on this episode (LKR) (USD)	Mean % of expenditure
<25,000 (< 191)	31	17,714 (135)	3370 (25)	33.6
25,000-50,000 (191-383)	37	35,504 (272)	4375 (33)	12.43
>50,000 (> 383)	32	90,879 (695)	8492 (65)	10.66

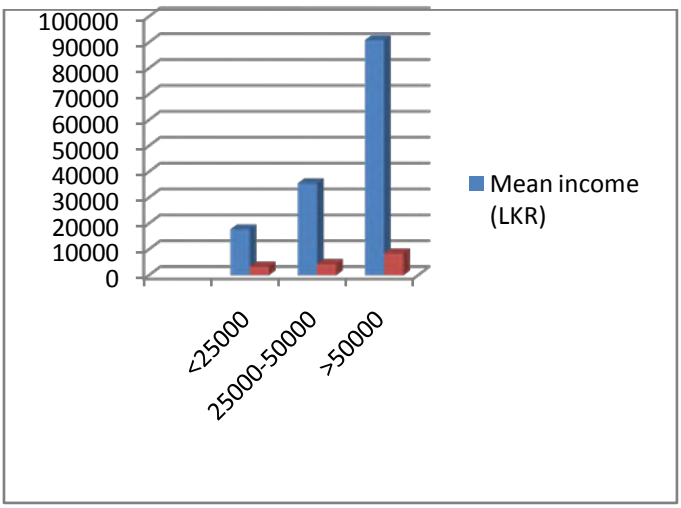

Figure 1 : Mean income and the expenditure on health in different economic classes

© 2014 Global Journals Inc. (US)

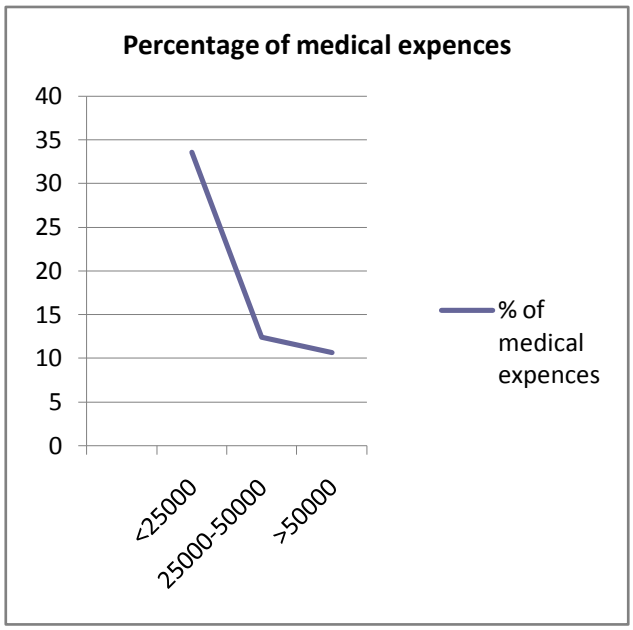

Figure 2 : Changes in the mean health expenses as a percentage of total monthly income with different income categories

Out of the total sample of 100 patients, 89(89%) has tried medication from the private sector prior to admission as their first choice. Total expenditure for this acute febrile illness ranged from Rs 0 to Rs 43,450.00 (Mean Rs 5,432.19) which is 0 % to Rs 468% (Mean 25.95%) of the monthly income. % has spent more than their monthly income for the episode of the current febrile illness. Average expenditure for this episode of illness was 33.6% of the monthly income among those who earn less than 25 000 Rupees per month compared to 10.7% among those who earn more than Rs 50 000/ per month. The major share of the cost was due to loss of work (32%) and travelling (25%), followed by costs for doctor consultation fees (9 %), drugs (11%) and investigations (12%).

Expenses incurred due to acute illness had been a constraint for 94.2% of the study sample. They express their feelings by "It is not easy to spend money like this" "We managed it somehow" "We had to pawn our jewellery", but some had the idea that "it is worth spending on the child whatever the problems we have"

People were happy about the existing health care system "we can trust the government hospitals" and "government hospitals are the places that we have to come at the end"; however some said "they had less response to the treatments from the OPD "we had to waste a lot of time in long queues."

Reasons for out of pocket spending was attributed to appearance of new symptoms (36 cases; 45%), unexpected worsening (12 cases; 15%), fever was not settling (50; 62.5%), and the parents were scared since the child became ill (34 cases; 32.5%). They express their feelings "the doctors are too busy" "the health staff is maintaining a gap", "language problems" and "they don't understand our economic problems" which could be attributed to poor communication.

Reasons for avoiding the free health care service offered by government included, convenience (18 cases; 22.5 %), familiarity (40 cases; 50%), easy access (50 cases; 62.5%) and confidence on their family physician (8 cases; 10%).

Table 2 : Percentage of subjects expressed the different reasons for preferring the private sector

	MONTHLY INCOME		
Reason for preferring private sector	<25000 RS (< 191 USD)	25000-50000 Rs (191 – 382 USD)	>50000 rs (> 382 USD)
1	68%	52.4%	21.7%
1	68%	52.4%	21.7%
2	32%	38.0%	34.8%

© 2014 Global Journals Inc. (US)

2	32%	38.0%	34.8%
3	40%	47.6%	73.9%
4	20%	42.8%	30.4%
5	0%	23.8%	30.4%
6	12%	0%	0%

1- Convenience; 2-Confidence on the private sector; 3- Familiarity; 4- Easy access; 5-Direct access to the consultant/specialist; 6-Other

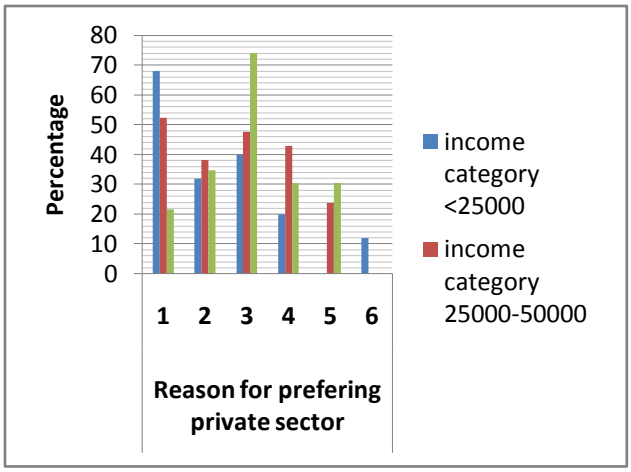

Figure 3 : Graphical representation of the percentage of patients in different economic categories, who had different reasons for preferring the private health sector

1- Convenience; 2-Confidence on the private sector; 3- Familiarity; 4- Easy access; 5-Direct access to the consultant/specialist; 6-Other

In response to the open ended questions they expressed their views as "the child showed a good response to the GP's medications last time", "the GP surgery is closer than the hospital", "last time the child showed no response after taking medication from the OPD several times" and "we have been used to going to that GP since the child was born"

Analysis of the degree of impact on patients' economic status indicated that, 41. 3% had compromised their savings, 44.8 % had taken loans for management of this illness.

IV. Discussion

Health care seeking behaviour causing escalation of out of pocket spending has been observed in many countries all over the world, at times even exceeding catastrophic levels leading to economic breakdown (Somkotra, 2009). Health care seeking be haviour is influenced by several factors; service availability, illness pattern, service policies like extent of private and public partnership, availability of alternate methods of spending such as insurance schemes, commercialization of health care services and public attitudes towards available services (Sri Lanka labour force survey,2013). Similarly, OOPS has definite impact on the economic stability as well as health status of the public that will in turn affect the entire nation (Sri Lanka labour force survey, 2013).

The choice of the majority of our sample (89%) has been the private sector in spite of the availability of free and reliable health care services delivered by the government. The country has a successful record of providing free health service over several decades. The public has the access to free health care delivery within a reach of 3 miles in any part of the country (Charlton, 2014). Currently one doctor serves1815 population (Census, 2006) and there are 157.3 nurses per 100,000 populations. Hospital bed density is 3.1 beds/1,000 populations (Census, 2004) (RAM commentary, 2008). The country has managed to progressively improve its records of satisfactory infant mortality rate, currently down to 8 deaths/1,000 live births (2010 census), maternal mortality rate down to 35 deaths/100,000 births (2014 census), and a life expectancy up to 74.1 years (2012 census) in the region [18], while maintaining the literacy ratio as high as 91.2%. (2010 census) that reaches closer to the standard of a developed country (RAM ratings,2008).Expression of their trust in existing system by the majority of the study sample would have been partly influenced by the study setting being a hospital and the presence of an interviewer who is representing the government hospital. Amongst all these facts, the reasons for the public approaching private sector in spite of financial difficulties are worth exploring.

Availability and efficiency of the private sector has been the reason for the gradual escalation of the

© 2014 Global Journals Inc. (US)

spread of private health service. Since early 1980s with the introduction of open economic policies the government medical officers were allowed to engage in private practice after working hours and charge patients for their services (National health bulletin, 2008). This policy has led to initiation and expansion of the private health care services exponentially; resulting in expansion of consultation services, laboratory services and pharmacies.

The number of private hospitals has gone up from 44 in 1990 to 112 in 2011 [1].These institutions provide out-patient care to 419,000 in 1990 and to 6 million in 2011. Number of patients treated as inpatients in private hospitals has gone up from 65,000 in 2009 to 401,000 in 2011 (National Health Expenditure, 2011). This exponential growth of the private health sector has dragged in the deserted people without an easily accessible and convenient health service with direct access to the specialists.

The parallel economic growth of the country depicted by per capita income, Rs 18,912 in 1990 to Rs. 46,207 in 2014 has also diverted more people in to the private sector health services (National health bulletin, 2008). However the high economic growth of recent years has not, for the most part, reached the poor. Sri Lanka ranks 4th among Asian countries showing high economic inequality, based on the Gini-index of 46 in 1990 to 49 in 2014(National health bulletin, 2008). This indicates that a significant proportion of the population is probably not in a position to cope with expensive health care costs. Mainly the high-income groups are utilized still in-hospital services of the private sector, but the out-patient services are utilized by people of all income categories. (National health bulletin, 2008).

Lack of target population is contributing for perplexities of health care seeking be haviour of the public. Ambulatory care provided by public sector does not have a defined target population. Even the private sector, either by general practitioners or part time practicing government doctors, does not adhere to a target population. This culminates in improper planning or irregular follow up, repetition of investigate on sdue to deficiencies in proper record keeping, finally adding to OOPS. Cost of travelling and cost for investigations was the major contributor of OOPS in this study. How much of this travelling and investigations could be curtailed by rational use of health care services would be a valuable consideration.

Although the private health sector is on the rise, the prevailing referral system is unsatisfactory and the record keeping is not a mandatory requirement. On the other hand, the quality of the private health sector has not been properly monitored, which is very important in protecting the community from catastrophic outcomes. A study done in Thailand indicates that, the preference to use private sector healthcare services among wealthy families has made them more vulnerable to health related issues and disastrous spending than poor families (Somkotra T,2009)

Deficiencies in doctor patient communication could be attributed for unacceptable OOPS. As reflected by the responses to open ended questions, lack of confidence in the public sector, convenience, reliability and familiarity of their personal GP, suggest deficiencies of doctor- patient communication of the prevailing public health service. Traditional methods of doctor-patient communication style adopted by the majority of the government medical officers do not address patients' ideas, concerns, emotions and expectations. In a society with over 90% literacy ratio, patient cantered approaches and patient empowerment are valuable strategies to harness for better health of a nation.

Epidemics of dengue seem to have devastated our patients forcing them to seek health care in the private sector. However In the present study, only 6.25% of patients had sought medical advice in the private sector due to the fear of dengue.

Most of the parents in the study population expressed concerns about constraints on their economy caused by OOPS. This response is partly an expression of the mentality of people living in a society with a free health care service. However 26.25% of people have managed their illnesses with loans and some have pawned their jewellery. Reasons for this trend in a background of having free health care service is unclear. Reasons given for approaching private sector over free health care were convenience, easy access, familiarity and the confidence. However this opinion is probably biased due the presence of the interviewer, which became a confounding factor. Only a few had expressed serious concerns on lack of facilities, long waiting time and poor quality of the service in public health care service.

Sri Lanka is currently spending about 70 USD per capita for health care (Sri Lanka Health Accounts, 2011, 2005- 2009,). Health expenditure is 3.5% of GDP (Economic and Social Statistics of Sri Lanka, 2014) out of which Government of Sri Lanka spends 1.7% (Sri Lanka health accounts, 2011) of GDP for health care. Proper utilization of these public funds should bea high priority in health economic policies in the country.

V. Conclusions and Recommendations

This small study with limited power has demonstrated that the majority admitted to two hospitals in Sri Lanka, which has an established free health service, had selected private healthcare services prior to admission, incurring significant costs in comparison to their income. Such irrational health care behaviour could be attributed to deficiencies in doctor patient communication, lack of target population and deficiencies in the public health sector, for instance, lack of facilities, efficiency and difficulties in easy access.

© 2014 Global Journals Inc. (US)

Making the state funded free healthcare service more patient centred, attractive and feasible would be beneficial to those who seem to struggle with the limited money they have. Best use of the existing private-public partnership could be achieved only if the public is making an informed decision on their health care spending. Further studies would be essential for detailed analysis of this timely problem and solutions, which will be beneficial for the individual patient as well as for the nation as a whole. Modifications of the organization of the existing health care system, including recognizing the definite target population, promoting patient centred approaches when practicing and teaching and training of competencies for government medical officers in order to win the trust of the general public will be useful in the long run.

VI. Limitations

The study sample does not represent the national population and the interviewer presence would have biased the opinion of participants.

References Références Referencias

1. Charlton, Editorial,Effective health delivery, Gen Practice2014,2:4Availableonline:http://dx.doi.org/10.4172/23299126.1000e105
2. Economic and Social Statistics of Sri Lanka, 2014, Central Bank Of Sri Lanka. Retrieved from; http://www.cbsl.gov.lk/pics_n_docs/10_pub/_docs/statistics/other/econ_&_ss_2014_e.pdf
3. Household Income and Expenditure Survey – 2012/13, Preliminary Results of First Three Monthly Rounds,(July, August, September 2012, pgs2-3,
4. Retrievedfrom:http://www.statistics.gov.lk/HIES/HIES2012PrelimineryReport.pdf
5. National Health Expenditure-1990-2008, July 2011, SriLankaHealthAccounts,pgs2125Retrievedfrom:www.ihp.lk/publications/docs/HES1102.pdf
6. Private pills for public pains, the private sector of sri lanka. RAM Stand point commentary, March 2013, pgs14,Retrievedfrom:http://lra.com.lk/reports/0313_healthcare_final.pdf
7. Samanthi Bandara. Emerging Health Challenges in Sri Lanka: more money for health and more health for money,The blog of the Institute of Policy Studies of Sri Lanka (IPS) Sri Lanka apex socio-economics policy think-tank. Talking economics, Apr 18 2011,.[cited2014August20].Retrievedfrom:http;//www.ips.lk/talkingeconomics/.
8. Somkotra T., Lagrada P., 2009, which households are at risk of catastrophic health spending: Experience in Thailand after universal coverage. Health affaires 28, no3doi:10.1377/hlthaff.28.3.w467
9. Sri Lanka health at a glance, National health bulletuin,2008.Vol1,25,Retrievedfrom:http://www.health.gov.lk/en/publication/AHB2012/Annual%20Health%20Bulletin%20%202012.pdf Sri Lanka National HealthAccounts20052009,Retrievedfrom:http://www.ips.lk/publications/series/healthecon/sri_lanka_health_account_2005_2009_ips/national_health_accounts_2005_2009_ips.pdf
10. Sri Lanka labour force survey, Annual report 2013, Availableonline;http://www.statistics.gov.lk/samplesurvey/Labour%20Force%20survey_Annual%20Report_2012-final.pdf
11. Unitednationsdevelopmentprogramme,2001,Humandevelopmentreport,pg16,Retrievedfrom:http://hdr.undp.org/sites/default/files/reports/262/hdr_2001_en.pdf

© 2014 Global Journals Inc. (US)

Global Journal of Medical Research: K
Interdisciplinary
Volume 14 Issue 5 Version 1.0 Year 2014
Type: Double Blind Peer Reviewed International Research Journal
Publisher: Global Journals Inc. (USA)
Online ISSN: 2249-4618 & Print ISSN: 0975-5888

Media Reportage of the Ebola Crisis: Lessons from Nigeria

By Ben U. Nwanne

Delta State University, Nigeria

Abstract- This paper focuses on the media reportage of the Ebola Virus Disease which has ravaged parts of West Africa, particularly Liberia, Sierra Leone and Guinea. Although the disease found its way into Nigeria through the Late Patrick Sawyer, Nigerian authorities quickly arrested the situation, for which they are getting well deserved commendations across the globe. The presentation derives its theoretical relevance from the agenda setting perspective which says that even though the media may not succeed in telling people what to think, they are stunningly successful in telling people what to think about. Information and perspectives were obtained from secondary sources of books, newspapers, magazines, and the electronic media. Interestingly, the research found a high success rate of communication efforts as it concerns the Ebola scourge, across cultural and geographical boundaries. The paper recommends among others, the immortalization of Late Dr. Stella Adadevoh for her sacrifice while ensuring that the war against Ebola is sustained through a further enhancement of public enlightenment.

Keywords: mass media, crisis, credibility, public opinion.

GJMR-K Classification: FOR Code : QW 160

MEDIAREPORTAGEOFTHEEBOLACRISISLESSONSFROMNIGERIA

Strictly as per the compliance and regulations of:

© 2014. Ben U. Nwanne. This is a research/review paper, distributed under the terms of the Creative Commons Attribution-Noncommercial 3.0 Unported License http://creativecommons.org/licenses/by-nc/3.0/), permitting all non-commercial use, distribution, and reproduction in any medium, provided the original work is properly cited.

Media Reportage of the Ebola Crisis: Lessons from Nigeria

Ben U. Nwanne

Abstract- This paper focuses on the media reportage of the Ebola Virus Disease which has ravaged parts of West Africa, particularly Liberia, Sierra Leone and Guinea. Although the disease found its way into Nigeria through the Late Patrick Sawyer, Nigerian authorities quickly arrested the situation, for which they are getting well deserved commendations across the globe. The presentation derives its theoretical relevance from the agenda setting perspective which says that even though the media may not succeed in telling people what to think, they are stunningly successful in telling people what to think about. Information and perspectives were obtained from secondary sources of books, newspapers, magazines, and the electronic media. Interestingly, the research found a high success rate of communication efforts as it concerns the Ebola scourge, across cultural and geographical boundaries. The paper recommends among others, the immortalization of Late Dr. Stella Adadevoh for her sacrifice while ensuring that the war against Ebola is sustained through a further enhancement of public enlightenment.

Keywords: mass media, crisis, credibility, public opinion.

I. Introduction

Without a shred of doubt, one of the most devastating news items in the second half of the year 2014 has been the outbreak of the dreaded Ebola Virus Disease (EVD). Initially present in East Africa around the Congo River Region, the disease stealthily and devastatingly found its way into West Africa, ravaging Liberia, Sierra Leone, Guinea and to a lesser extent Nigeria.

Ordinarily, Nigeria would have been spared the unfortunate incident of the disease but for the wicked act of Dr. Patrick Sawyer, an Ebola patient form Liberia, a country that is gradually recovering from over a decade of a brutal civil war. The action of Sawyer put Nigeria on the dangerous map of Ebola. With the onset of the strange and deadly disease, many Nigerians were outraged, and panic momentarily took over. Indeed, no news had been as frightening as the outbreak of the disease which, experts say, has a high mortality rate of more than half of those infected. The bad news brought out the best in the media, both locally and internationally. They quickly rose up to their social responsibility of being the fourth estate of the realm. In this process, they discharged creditably and rapidly, their functions of surveillance of the society by unearthing potential and present dangers and pointing the way forward. The Nigeria government was also at its best in terms of providing leadership.

Author α: Department of Mass Communication Delta State University, Abraka, Delta State, Nigeria. e-mail: bennwanne 2@gmail.Com

II. Definition of Terms

It is natural, even desirable, to throw light on some expressions used in this presentation with a view to avoiding a measure of wooliness often associated with certain terms. For the purpose of this work, the following words/expressions will be defined. They include: mass media, crisis, credibility and public opinion.

a) Mass Media

Defleur and Dennis (1981, p.4) defines mass media as "devices for moving messages across distance or time to accomplish mass communication". On his part, Uyo (1987 p.1) concisely defines it as "path way or means" of reaching large, diversified audiences spread across geographical divides. Therefore, mass media are all the channels, avenues, opportunities of spreading mass communication messages. Over decades, even centuries, newspapers, magazines, radio, televisions and others have been deployed to achieve the purpose of reaching many persons almost simultaneously.

b) Crisis

According to Nasarinha (2009, p.192) a crisis is an unpredictable major threat that can have a negative effect on an organization, industry or stakeholders. The author further notes that a crisis has three broad features: (i) a crisis cannot be predicted, but it can be expected (one cannot say when it will occur); (ii) a major threat that has the potentials to disrupt organizational operations in some way (closure of production); and (iii) a crisis can threaten the organization, the industry or the stakeholders (Ajala, 2001).

In fact, any development which causes discomfort, loss of money, loss of good health and any other valuable possession, disruption of normal productive activity is definitely a crisis. Without doubt, therefore, the Ebola outbreak is a crisis of monumental proportions ravaging West Africa and threatening the entire human race.

c) Credibility

This is an important characteristic of the mass media. Uyo (1987) notes that credibility is not an innate

© 2014 Global Journals Inc. (US)

characteristic of the media since it is earned through the performance of those who run the media. A medium that performs professionally and responsibly is likely to be believable, hence credible. For instance, in Nigeria, many government owned and run media suffer a low level of credibility on account of their clear partisanship and pro-government stance. On the other hand, many privately owned and run media such as **The Guardian**, **Vanguard**, and **The Punch** Newspapers e.tc. and Channels Television, African Independent Television (AIT) e.tc. enjoy a relatively high credibility rating among many readers and viewers in Nigeria.

d) Public Opinion

This an important concept in managing people. It deals with "aggregation of and expression of individual opinions about a public concern, expressed in such a manner as to be perceived by public decision makers" Blake and Harold son (1975, p.99). Quite often, issues of public opinion are somewhat fluid. But certain decisions, actions or in actions of those in government often touch the jugular of the people, prompting them to react in different ways. Any responsible and responsive government must devise an effective mechanism of monitoring and responding rapidly, to the heart-felt opinions of their people. This is inevitable because of the social contract between governments and their peoples.

III. Theoretical Framework

Theories and practices are like two sides of the same coin: complementary. An understanding and appreciation of theories is invariably necessary for effective practical applications. Given this scenario, the widely used agenda setting theory of the press is being explored as a theoretical basis for this presentation.

According to Folarin (2002, p.75):

Agenda setting implies that the mass media predetermine what issues are regarded as important at a given time in a given society. Agenda setting does not ascribe to the media the power to determine what we actually think; but it does ascribe to them the power to determine what we are thinking about.

This is indeed an important function of the mass media as they are saddled with the responsibility of putting on the table the issues of the day so that citizens may think about them. Being professionals, media people are able to present certain issues as being more urgent and of relatively high importance.

Indeed, every issue cannot rate equally in the estimation of the media. For instance, issues of insecurity are usually rated higher in importance as they are at the heart of peoples' survival. That obviously explains the huge airtime and newspaper and magazine space devoted to the problem of insurgency in North Eastern Nigeria, brutally orchestrated by the Boko Haram sect; and, of course, the onset of the dreaded Ebola Virus Disease.

In highlighting the important issues of the day, the media, according to Folarin (2002), employ such devices as the frequent reportage of certain news stories e.g. the placement and space allotted to such stories and the airtime, space and frequency of commentaries or editorials accompanying or following quickly on the heels of the stories.

IV. Media and Ebola

As previously stated, one of the most important functions of mass communication is surveillance of the environment to ensure safety of the people. After all, a society or community is all about the people who inhabit it. Therefore, every effort must be geared towards their safety and survival.

It was not therefore surprising that the mass media, locally and internationally, took up the gauntlet following the devastations unleashed by the onset of Ebola Virus Disease (EVD), popularly abbreviated as Ebola. On the local scene, the media reportage of the scourge was appropriately generous. Most of the stories received lead treatment in newspapers and magazines. A random sample of newspapers and magazines available to this researcher shows a generous devotion of space to Ebola related stories.

A sample will do at the juncture. In its front page lead story, **Sunday Vanguard** of August 31, 2014 reported: "Ebola: 39 foreigners held in Lagos." In its August 17, 2014 edition, **Sunday Vanguard** lead story was entitled: "Ebola Patient Discharged"; **Sunday Express** of August 24-30, 2014 front page story: "Ebola Scare: Top Actor, Van Vicker, flees location." **Sunday Sun** of August 17, 2014 led with a cheering story: "Ebola Miracle: Nigerian doctor Survives, Discharged from hospital, 4 others almost fully recovered. Sawyer's widow attacked for defending husband."

The proactive measure taken by the Federal Government of Nigeria was captured in a front page lead story: "Ebola Scare: FG shuts schools till October 13 published by **Vanguard** August 27, 2014; Summer Coaching in both public and privates schools affected; Adadevoh's Sister Ebola-free; Nigeria records 61.5% Survivors; don't stigmatize Ebola victims."

The media in Nigeria have appropriately celebrated the late Dr Stella Adadevoh, the senior medical officer at First Consultant Hospital Lagos where the index case was recorded. She had the professional responsibility of treating Dr. Patrick Sawyer, another name for disaster and insincerity. Dr Sawyer had lied that he had acute malaria according to media report. But an acutely professional Dr Adadevoh would not accept such explanation. She was determined to medically ascertain the illness that had knocked down the Liberian American. As if there was a grand

© 2014 Global Journals Inc. (US)

conspiracy, many persons from different quarters brought pressure to bear on her to let the patient go. But she would not succumb to pressure. In order to see the case to its logical conclusion, the brave doctor had to contact the Lagos State Ministry of Health; a singular action that saved Nigeria from what is obviously one of the worst plagues of the 21st century. Given Nigeria's huge population, the public health disaster that would have resulted from a premature discharge of Dr. Sawyer would have been unimaginable.

Not unexpectedly, therefore, the media have appropriately canonized Dr Adadevoh for her sacrifice, having died from her primary contact with the cunning Dr Sawyer. The News Magazine, one of Nigeria's respected news magazines, in its September 1, 2014 edition, did a front page story on Adadevoh entitled "What you don't know about Dr Adadevoh". The magazine highlighted the action of Dr. Adadevoh, commending her exemplary courage, professionalism and patriotism.

Besides the effort of the local media in Nigeria, the international media have not relented in drawing attention to the epidemic which has posed a public health danger of utmost urgency to the entire humanity. The New York-based Cable News Network (CNN), like other media houses, has been in the fore front of reporting the devastating outcome of the Ebola virus. In its September 1, 2014 major news broadcast, "the world's news leaders", as it brands it self, did a heart-rending story of the ravages of Ebola in a Liberia village where many had died and the survivors in utter panic and total disarray. The news story showed clearly the terrible destruction of human lives caused by Ebola. The CNN reporter had gone with health officials to bury the remains of an Ebola victim. She was careful to put on the protective clothing of medical personnel!

Nobody else could come near; as the corpse was equally dangerous since the virus did not die with the victim. The entire village was desolate and the reporter managed to comport herself professionally despite the grave situation she found herself in. The situation was so bad that even Liberia's deputy health Minister, according to media reports, was put in quarantine on suspicion of being infected with the dreaded virus.

Apart from devoting substantial editorial space and airtime to the Ebola crisis, most media organizations have equally given attention to public enlightenment on how to safeguard people from being infected by the virus. The pay channel, DSTV, which is widely accessed in Africa by the elite, has a well illustrated public service announcement in which viewers are told how Ebola is contacted and what to do to avoid being endangered.

In Nigeria, many local media have also made commendable efforts to highlight the dangers of Ebola by providing relevant information. The Delta Broadcasting Service, Asaba and Warri, owned and operated by the Delta State Government, South South Nigeria, have translated the protect-yourself-against Ebola message into all the languages and dialects in the state to ensure reach and penetration.

V. Government Intervention in the Ebola Crisis in Nigeria

Following Dr Adadevoh's information to the Lagos State Ministry of Health, the Governor, Raji Fashola, went to work immediately, alerting the Federal Government. Displaying unusual commitment and professional savvy, both governments mobilized Nigeria's human and natural resources wisely and promptly, thereby averting what would have amounted to a disaster of monumental proportions, given that Nigeria is the largest concentration of black people on earth. Putting aside partisan politics and the base sentiments that have put Nigeria down for long, the Federal Government of Nigeria and Lagos State Government worked in rare harmony, achieving incredible results in the process. In a swift response, many Ebola screening and containment centres were constructed while the Lagos State Infectious Diseases Hospital in Yaba was quickly upgraded and become the epicenter of Ebola management and many persons suspected to have had any form of contact with the index case or secondary sources were promptly quarantined. After 21 days, being the incubation period of the virus, those who were free of the disease, were released while those found `guilty` were detained for further necessary action.

Providing rare leadership, the Federal Government through the supervision of the Minister of Health, Professor Onyebuchukwu Chukwu did the needful, injecting huge funds which were apparently well managed. The Ministry also deployed adequate public information machinery network to let residents know about the plague and the preventive measure which should be taken to prevent a spread of the disease. Government appropriately advised religious groups and others that have a proclivity for gathering crowds to stop forthwith while handshakes and other tactile activities were officially discouraged. Government information also advised improved personal hygiene by constantly washing hands with sanitizers or soap and running water. The Federal Government quickly understood and appreciated the enormity of the problem by promptly declaring Ebola a national emergency. Vanguard of August 7, 2014 gave the story a well deserved front page treatment and generous space in inside pages.

The public health hazard posed by the Ebola crisis must be the worst in the past few decades in the world, particularly in West Africa where over 3,000

© 2014 Global Journals Inc. (US)

persons have been reported dead as at the last count. In Sierra Leone, Guinea and Liberia where the disease has assumed an epidemic proportion, the fear of Ebola appears to be the beginning of wisdom! With over one million people quarantined in Sierra Leone, according to media reports, no one needs be told that the crisis has assumed an agonizingly dangerous proportion.

As a proactive step, the Federal Government announced that primary and secondary schools in the country would resume on October 13, for the 2014/2015 academic session. The date was later reviewed and a new resumption date of September 22, 2014 was announced, an indication of the effective handling of the disease. Indeed, the fight against the dreaded Ebola virus Disease has been largely successful in Nigeria and for a long time, Nigeria government has a legitimate reason to congratulate itself even as it received accolades locally and internationally.

Notable among those praising the effort of the Nigeria Government is the United States of America. In a front page story entitled "US to Citizens: Nigeria contained Ebola; we can." The Guardian, and other newspapers, reported the US Government as getting inspiration from Nigeria on how to contain the disease. Encouraged by the success rate recorded by Nigeria, the United States of America had dispatched medical experts to study how Nigeria tamed Ebola. In a front page story, Vanguard of October 2, 2014, relying on statement from the US CDC director, Tom Frieden, reported inter alia that "Nigeria's extensive response to a single case of Ebola shows that control is possible with rapid, focused interventions." In the same vein, the October 20 certification of Nigeria as being completely Ebola free is a landmark in the fight against the deadly disease

This is significant for those who understand the usual relationship that often exists between the richer and poorer nations; the developed and developing nations, where the latter is always expected to look up to the former for financial aids and other forms of assistance. For once, this is a classical case of role reversal to the advantage of Nigeria and the developing world.

Doubtless, the management of Ebola scourge is a classical case of success of public health where different officials showed leadership at different levels. Speaking at a political event in Benin City, Edo State, Midwest Nigeria, Good luck Jonathan, Nigeria's President had observed that Nigeria had defeated the dread Ebola virus Disease, assuring that the success would be extended to the destruction of the equally dreaded Boko Haram sect, operating in Nigeria's North Eastern flank (The Guardian, September 28, 2014).

Nigeria's success in the fight against Ebola has been globally acknowledged with the mass media leading the cheer group. In the first two days of October 2014, the global media octopus CNN, aired special news and features on the Ebola crisis. The CNN quoted the Centre for Disease Control (CDC) in the US as commending Nigeria for effectively containing the Ebola scourge. According to the report, Nigeria achieved the high level of contact tracing with those who came in contact with Patrick Sawyer, the index case in Nigeria. The country's health officials were able to identify all those who had primary contact with him, isolated them for at least 21 days, being the incubation period of the disease. There is a near consensus that Nigeria seems to have shrugged off its general lethargy in handling issues of public concern as it displayed rare proactivity in effectively containing the Ebola challenge.

In drawing attention to the public health challenge posed by Ebola, the media, both local and international, have discharged their social responsibility obligation to humanity, the epicentre of any development effort. As Jefkins (1985 p. 63) has observed, "in literate industrial countries, the news media-press, radio and TV- are major vehicles for the widespread dissemination of PR information". They go further to unearth and disseminate information relating to the environment, public health and other issues of development generally."

While acknowledging the first rate handling of the Ebola problem by the Nigerian Government, public health managers have warned the authorities in Nigeria not to relent in their effort to completely eliminate any traces of Ebola in the country. An expert in health issue ' 's, and Executive Director of the United Nations Fund for Population Activities (UNFPA) Babatunde Oslumtimehin has advised Nigerian clinics and hospitals to desist from turning patients away because of fear of Ebola noting that such actions could lead to ethical concerns for medical doctors and poor health care for sick people.

VI. Communicating Across Cultural and Geographical Boundaries

It is a well known fact that communication is a basic human survival tool. In a local language adage in Nigeria, it is said that the stranger who is humble enough to ask is not likely to miss his way. The object of the enquiry is communication. Centuries ago, it took months of voyage to travel between continents. However, the invention of the airplane by the Wright Brothers has helped humanity move faster and more comfortably. In the area of information gathering and use, the introduction of the new media has been of immense benefit. This has been further enhanced with the triumphant 'arrival' of the information and technology facilities which have instant communication possibilities between places that are thousands of kilometers apart.

In Nigeria, viewers can monitor broadcasts of the British Broadcasting Cooperation (BBC) radio and Television signals, the CNN, the VOA and other world

© 2014 Global Journals Inc. (US)

media within seconds. The Associated Press (AP), the Agence France Press (AFP), Reuters and other transnational news agencies are able to share news and pictures with readers and viewers across a news-hungry world. Verderber and Verderber (2008, p.102) were apparently referring to a similar situation when they wrote about the link between culture and communication. In their words:

How often have we heard people observe that the world is getting smaller and the people in it increasingly similar? Today, through the globalization of trade, the Internet and the World Wide Web, our lives are affected by the decisions and actions of people in other parts of the world and we can make instant personal contact with people around the globe through the click of a mouse.

Without doubt, the Ebola crisis which hit West Africa in year 2014 is a global issue, affecting the survival of the human race. It is not, therefore, surprising that international media have shown a professional interest in the challenge. Despite their diverse geographical locations, the foreign media are largely credible in developing countries. While it is easy to lay the blame of this on media imperialism, it is also wise to explore further by giving credit to the media of the industrialized countries for being technology-savvy to attain an edge over the media of the developing world.

According to Nwabueze (2014, p.47) "certain theories explain patterns of media exposure and content utilization" As for an media consumption is concerned, the uses and gratification has been found to be useful in contemporary media world because consumers are no longer docile consumers of media output, but active in selecting the materials that would gratify their needs.

VII. Summary

The outbreak of the dreaded Ebola Virus Disease is without doubt the most earth shaking public health news on account of its negative impact. The epicentre of the Ebola 'massacre' is West Africa, devastating Liberia, Sierra Leone and Guinea. Nigeria would have been part of the 'war zone' but for the proactive measures taken by government. In the process, the media, locally and internationally, also performed creditably their surveillance function.

In order to achieve a measure of conceptual clarity, such terms as mass media, crisis, public opinion and edibility have been defined, while the agenda setting theory provides a theoretical framework for the presentation.

In dealing with the Ebola challenge, the Government of Nigeria was proactive and clinically professional, thus saving the world what would have been a great humanitarian nightmare. Thus this action has, deservedly, earned the country global applause and commendation.

The local and international media have been forth coming in bringing the social problem to the attention of all, pointing the way forward.

VIII. Recommendations

Given the focus of this work which is the media report ape of the Ebola crisis and the efforts of the Nigerian Government to contain the spread, the following recommendations are put forward for consideration of those concerned.

1. The Nigerian Government should quickly bestow a posthumous national honour on the late Dr. Stella Adadevoh whose rare professionalism and patriotism in handling the index care in Nigeria of the Late Dr Patrick Sawyer, saved millions. Her personal sacrifice should be acknowledged by a grateful nation.
2. The leadership provided by the Nigeria Government must be sustained to ensure there is no pocket of 'Ebola resistance. It should also be extended to other segments of society.
3. All public institutions must be directed to have basic Ebola testing kits while government must provide the necessary infrastructure in handling the scourge.
4. Public enlightenment should be further strengthened by the media and other concerned groups or organizations with a view to keeping the disease at bay.

References Références Referencias

1. Ayala, V.O. (2001) **Public Relations: In search of professional Excellence** Ibadan: Magbest publication
2. Blake R.H and Haroldson, E.O. (1975). **Taxonomy of Concepts in Communication** New York: Hastings House.
3. Crespi, I. (1989). **Public Opinion Polls and Democracy**. Boulder: Western Press Inc.
4. Defleur, M.L. and Dennis E.E. (1981) **Understanding Mass Communication** Boston: Houghton Mifflin.
5. Jefkins, F. (1998) **Public Relations** (5th e d) Essex: Pearson Educational limited.
6. Nasarunha, R.C.V, (2009) **Effective Public Relations and Media Strategy** New Devu: PHI leaning private Ltd. The News, September 1, 2014
7. Nwabueze, C. (2014). **Introduction to Mass Communication: Media Ecology in the Global Village** Owerri: Top shelve publishers.
8. Uyo, O.A. (1987) **Mass Media Messages in a Nutshell**. New York: civiletis International.
9. Uyo, O.A. (1987). **Mass Communication Media**

© 2014 Global Journals Inc. (US)

Classification and Characteristics. New York Civiletis International.
10. Verderber, R.F and Veerderber, K.S (2008). Communicate! Belmont, C.A: Wadsworth.
11. Sunday express, 24-30-2014
12. Sunday Sun, August 17, 2014
13. Sunday Vanguard, August 17, 2014
14. Sunday Vanguard, August 31, 2014
15. The CNN, News Centre October 1, 2014
16. The CNN, News Centre, October 2, 2014
17. The CNN, News Centre, September 1, 2014
18. The Guardian, October 5, 2014.
19. The Guardian, September 21, 2014
20. The Guardian, September 28, 2014.
21. The News, September 1, 2014.
22. Vanguard, August 7, 2014
23. Vanguard, August 27, 2014
24. Vanguard, October 2, 2014

© 2014 Global Journals Inc. (US)

Global Journal of Medical Research: K
Interdisciplinary
Volume 14 Issue 5 Version 1.0 Year 2014
Type: Double Blind Peer Reviewed International Research Journal
Publisher: Global Journals Inc. (USA)
Online ISSN: 2249-4618 & Print ISSN: 0975-5888

Knowledge Regarding Sexually Transmitted Disease Amongst University Students in Pakistan

By Dr. Shahkamal Hashmi, Dr. Imran Ahmed, Dr. Muhammad Nadeem , Dr. Sabihuddin Ahmed,Dr. Manahil Jeoffrey, Dr. Reema Sajjad, Dr. Moin Siddique, Dr. Imran Sheikh & Dr. Farzeen Tanwir

Ziauddin University, Pakistan

Abstract- Aims: Sexually Transmitted Diseases are major global health concern. Their growing incidence can be a menace for any society from epidemiological and social aspect. This study investigated the current state of knowledge concerning sexually transmitted infections among Pakistani students.

Material and methods: This cross sectional study was conducted in four universities of Karachi, Pakistan, where inclusion criteria were university students, male or female of any age group. Ethical approval was taken prior to data collection.

Results: Overall 890 participants participated in the study with a response rate of 89%. Total 515 male and 375 female students were included in the study. 41.1 % males and 27.2 % of the female participants identified the sexually transmitted infections correctly from the list of given infections, while 0.9 % recognized the clinical signs of HIV/AIDS. 64.8% of the male and 60.2% of the female participants had apprehension regarding the risk factors of STI with M/F Odds of 1.07.

Keywords: sexually transmitted diseases, HIV/AIDS, knowledge, students.

GJMR-K Classification: FOR Code : WA 110, WC 140

Strictly as per the compliance and regulations of:

© 2014. Dr. Shahkamal Hashmi, Dr. Imran Ahmed, Dr. Muhammad Nadeem , Dr. Sabihuddin Ahmed,Dr. Manahil Jeoffrey, Dr. Reema Sajjad, Dr. Moin Siddique, Dr. Imran Sheikh & Dr. Farzeen Tanwir. This is a research/review paper, distributed under the terms of the Creative Commons Attribution-Noncommercial 3.0 Unported License http://creativecommons.org/licenses/by-nc/3.0/), permitting all non-commercial use, distribution, and reproduction in any medium, provided the original work is properly cited.

Knowledge Regarding Sexually Transmitted Disease Amongst University Students in Pakistan

Dr. Shahkamal Hashmi [α], Dr. Imran Ahmed [σ], Dr. Muhammad Nadeem [ρ], Dr. Sabihuddin Ahmed [ω], Dr. Manahil Jeoffrey [¥], Dr. Reema Sajjad [§], Dr. Moin Siddique [χ], Dr. Imran Sheikh [ν] & Dr. Farzeen Tanwir [θ]

Abstract- Aims: Sexually Transmitted Diseases are major global health concern. Their growing incidence can be a menace for any society from epidemiological and social aspect. This study investigated the current state of knowledge concerning sexually transmitted infections among Pakistani students.

Material and methods: This cross sectional study was conducted in four universities of Karachi, Pakistan, where inclusion criteria were university students, male or female of any age group. Ethical approval was taken prior to data collection.

Results: Overall 890 participants participated in the study with a response rate of 89%. Total 515 male and 375 female students were included in the study. 41.1 % males and 27.2 % of the female participants identified the sexually transmitted infections correctly from the list of given infections, while 0.9 % recognized the clinical signs of HIV/AIDS. 64.8% of the male and 60.2% of the female participants had apprehension regarding the risk factors of STI with M/F Odds of 1.07.

Conclusion: Students were inadequately knowledgeable regarding STIs. Control of STDs is the major factor governing the policies made by health care providers worldwide who strive to eliminate the prevalence of this disease. To reduce health disparities, health providers who have identified the male to female ratio in regards to their knowledge regarding STDs will be able to target the age groups at greatest risk.

Keywords: sexually transmitted diseases, HIV/AIDS, knowledge, students.

I. Introduction

Sexually transmitted infections (STIs) have been conventionally recognized as a major public and social health problem for a number of years now. [1] Largely because of the HIV epidemic, interest in STIs has increased over the past two decades.[2] It is the varying sociocultural and economic contexts in developing countries which largely influence the epidemiology of STIs and help to highlight the important public health priorities.

STIs are caused by more than 30 different bacteria, viruses and parasites and spread predominantly by sexual contact, including vaginal, anal and oral sex, however, organisms causing STIs can also be spread through non-sexual means such as blood products and tissue transfer. Many STIs—including chlamydia, gonorrhea, hepatitis B, HIV, Human papilloma virus, Herpes simplex virus and syphilis can be vertically transmitted from mother to child. An infected person can be asymptomatic; therefore, the term "sexually transmitted infection" is a broader term than "sexually transmitted disease" (STD). Common symptoms of STDs include vaginal discharge, urethral discharge in men, genital ulcers, and abdominal pain.[3]

Eight of the more than 30 pathogens known to be transmitted through sexual contact have been linked to the greatest incidence of illness, of these eight infections, four are currently curable: syphilis, gonorrhea, chlamydia and trichomoniasis. The other four are viral infections and known to be incurable, however can be mitigated or modulated through treatment: hepatitis B, herpes, HIV, and HPV.[3]

According to the World Health Report , STIs excluding HIV accounted for 1.2% disability adjusted life years (DALYs) during 1998; 0.8% among males and 1.7% among females..4 The World Bank has estimated that STIs altogether rank second in importance among diseases for which intervention is possible[4]

And that four curable STIs; gonorrhoea, chlamydial infection, syphilis and chancroid rank among the top 25 causes of healthy days of life lost in sub-Saharan Africa. Epidemiological studies from sub-Saharan Africa, Europe and North America indicate that there is approximately four times greater risk of becoming HIV-infected in the presence of a genital ulcer such as caused by herpes and other sexually transmitted diseases; and a significantly, increased risk in the presence of STIs such as go norrhoea, chlamydial infection and trichomoniasis, which cause local accumulations of lymphocytes and macrophages. [5]

Author α: Senior lecturer, Dow University of Public Health, Karachi.
Author σ: Assitant Professor, Dept of Surgery, Ziauddin University, Karachi.
Author ρ: Associate Professor Department of Periodontology / Community Dentistry Liaquat College of Medicine & DentistryDental Block, Darul Sehat Hospital, Karachi, Pakistan.
e-mail: dr_nt01@hotmail.com
Author ω ¥: Final year student, Ziauddin University medical.
Author §: Resident medical officer,Sind Institute of Urology and Transplantation, Karachi.
Author χ: Researcher, Ziauddin University.
Author ν: Professor and Head of the dept, Community medicine, Bahria University, Karachi.
Author θ: Director, Dept of Post graduate studies, Ziauddin University, Karachi.

© 2014 Global Journals Inc. (US)

The importance regarding awareness of STIs amongst the students in Pakistan varies within the age group of 20-29 themselves on religious, ethnic and social grounds. School education, peer groups and mass media remain the main stream ways by which students learn about STDs. However, parents play a crucial role in the education of female students about sexual matters.[6, 7]

STIs have had a serious global impact. In recent years untreated maternal syphilis accounts for highest STI-related mortality regardless of age. Globally, 2.1 million pregnant women are infected with syphilis annually and an estimated 6.2% of neonatal deaths and 9.7% of stillbirths are caused by untreated maternal syphilis.[8]

The aim of this study was to highlight the knowledge of university students regarding STIs and to study contribute to the scant data available on this issue in Pakistan.

II. Methods

This cross sectional study was conducted at four universities in the city of Karachi, Pakistan. Convenient cluster sampling was done. Oral and written consent was obtained from all students before participating in the study. The knowledge regarding sexually transmitted diseases of the students was evaluated by self-administered questionnaire. Inclusion criteria included all university students, no gender or age restriction was applied to be inclusive in the study. Ethical approval was obtained from the board of ethics of all four universities.

Students were asked various questions with a special focus on risk factors, transmission, prevention and source of information regarding sexually transmitted diseases.

Data entry and analysis was done in Statistical Package for Social Sciences (SPSS) version 17.

III. Results

This study initially recruited 1000 participants however 890 participants stayed in the study with a response rate of 89%. Total 515 male and 375 female students participated in the study. There were 677 students in the age range between 20-24 years and 213 in 25-29 years. (Table 1)

Table 1: Demographics Of The Participants

Age group	Male	Female	Total
20-24	376	301	677
25-29	139	74	213
	515	375	890

Overall 41.1 % males and 27.2 % of the female participants identified the sexually transmitted infections from the list of infections with a M/F Odds ratio of 1.5(C.I: 0.03--1.77). Regarding sign and symptoms of HIV/AIDS, 24.5% and 26.4% of males and female student respectively M/F Odds: 0.9(C.I:0.02--1.71) recognized the clinical signs of HIV/AIDS. 64.8% of the male and 60.2% of the female participants were well aware of the risk factors of STI with M/F Odds of 1.07. More male (62.3%) than female (54.1%) knew the route of transmission of STIs while 75.5 % of males and 85.3% of the females had the understanding of preventive methods for STI with an Odds M/F: 0.88(C.I: 0.25-1.59). (Table 2)

Table 2 : Knowledge Regarding Sti In Students

questions	Male (%)	Female (%)	M/F OR (95% C.I)
Examples of STI	212(41.1)	102(27.2)	1.5 (0.03--1.77)
Signs and Symptoms of HIV/AIDS	126(24.5)	99(26.4)	0.9(0.02--1.71)
Risk factors for STD	334(64.8)	226(60.2)	1.07(0.51—0.9)
Route of STIs	321(62.3)	203(54.1)	1.15(0.28-3.10)
Prevention of STDs	389(75.5)	320(85.3)	0.88(0.25-1.59)

M/F OR (95% C.I): Male/ Female Odds Ratio (95% Confidence Interval)

The main source of information regarding STI for students was internet where 49% of male and 25.8 % of the female participants access it for the required information. The second most frequent source was 'television' for males (14.2%) while for female participants it was 'parents and family '(24.8%). (Table 3)

© 2014 Global Journals Inc. (US)

Table 3: Most Common Source Of Information

SOURCES	MALE (%)	FEMALE (%)	M/F OR (95% C.I)
TELEVISION	73(14.2)	63(16.8)	0.84(0.79--8.71)
INTERNET	252(49)	97(25.8)	1.89(1.47--111.1)
RADIO	6(1.1)	2(0.5)	2.2 (1.1—14.2)
PRINT MEDIA	55(10.6)	53(14.1)	0.75(0.13-1.28)
PARENTS/FAMILY	42(8.1)	93(24.8)	0.32(1.43--8.62)
FRIENDS	61(11.8)	57(15.2)	0.77(0.08--0.47)
OTHERS	20(3.9)	10(2.6)	1.5(0.56—3.8)

IV. Discussion

Several Comprehensive studies have highlighted the growing prevalence of STIs in Pakistan in the recent years. In a study conducted to measure the prevalence of STIs amongst the urban men in Pakistan, concluded that, city-wise, the highest prevalence of STIs was in Karachi (8.5%) followed by Lahore (5.3%), Faisalabad (4.0%) Quetta (4.3%), Rawalpindi (2.5%) and Peshawar (2.0%). [9] In another study, conducted in Faisalabad, Syphilis emerged as the most prevalent STI in Pakistan. [10]The findings of this study indicated that knowledge regarding STIs was inadequate among adolescent girls. Out of 375 girls, more male (62.3%) than female (54.1%) knew about the route of transmission of STIs. This is of particular concern in developing countries like India , as STIs such as Chlamydia, Trichomoniasis, Syphilis and Gonorrhea are second only to maternal morbidity and mortality as the cause of death, illness and 'years of healthy life lost' among women in their child bearing years.[11]

Comparison of findings, between the two studies is difficult as there is limited studies conducted in India and Pakistan investigating the STI knowledge (other than HIV/AIDs) of adolescent girls. More than one third of students in the study conducted in India had scares understanding about the signs and symptoms of STIs. A study with was conducted by Lal et. al., in Kerala showed that college students had 34% awareness of the symptoms of STIs. [12]

Attitudes, norms and motivational factors are of paramount importance in the decision making process of adolescents regarding engaging in risky behaviors.[13]

Electronic and social media remains an influential mean of knowledge transfer throughout the globe. Online information is widely accessable to students and provides an effctive medium to approach the target popullation. This study showed that the most common sourse of information for students regarding STI was internet followed by television and parents/family. Results of a study by standfortetal demo strated that the students were extensively aware of a STI through television advertisements however they preffered to achieve knowledge regarding sexual health from a physician. The high impact and importance of timely education through media and online material is undisputable and should be highly considered in popullations with scant knowledge regarding STI. [14]

In order to intensify the focus on STI prevention among young people, the Government of Pakistan should announce the underway National Education Program whose main focus is to raise sexual reproductive health issues, gender and life skills.

Educating adults and children is not only essential under these non-regulated conditions but also vital in order to brief them regarding potentially critical health issues they might face.

V. Conclusion

The study achieved to draw an insight of STIs knowledge in university students. The overall knowledge of the students was found to be deficient on some aspects of STI. There were different influential factors which helped enhance this knowledge. This was a key study which could help health providers identify the role of media in imparting sexual education amongst the youth of this country and could later be targeted to improve the health care practices in our country.

References Références Referencias

1. Da Ros, C. T., & da Silva Schmitt, C. (2008). Global epidemiology of sexually transmitted diseases. Asian journal of and rology, 10(1), 110-114.
2. Aral, S. O., Over, M., Manhart, L., & Holmes, K. K. (2006). Sexually transmitted infections. Disease Control Priorities in Developing Countries, 2, 311-330.
3. World Health Organization (2013). Sexually transmittedinfections.Retrievedfromhttp://www.who.int/mediacentre/factsheets/fs110/en/
4. World Health Organization (1999) World Health Report- Making a difference. Retrieved from http://www.who.int/whr/1999/en/
5. Freeman, E. E., Weiss, H. A., Glynn, J. R., Cross, P. L., Whitworth, J. A., & Hayes, R. J. (2006). Herpes simplex virus 2 infection increases HIV acquisition in men and women: systematic review and meta-analysis of longitudinal studies. Aids, 20(1), 73-83.

© 2014 Global Journals Inc. (US)

6. Di Clemente, R. J., Wingood, G. M., Crosby, R., Cobb, B. K., Harrington, K., & Davies, S. L. (2001). Parent-adolescent communication and sexual risk behaviors among African American adolescent females. The Journal of pediatrics, 139(3), 407-412.
7. Shtark shall, R. A., Santelli, J. S., & Hirsch, J. S. (2007). Sex education and sexual socialization: Roles for educators and parents. Perspectives on Sexual and Reproductive Health, 39(2), 116-119.
8. Centers for Disease Control and Prevention.(2011) Global Health Programs: Sexually Transmitted Diseases International Activities. Retrieved from http://www.cdc.gov/globalhealth/programs/std.htm
9. Mir, A. M., Wajid, A., Reichenbach, L., & Khan, M. (2009). STI prevalence and associated factors among urban men in Pakistan. Sexually transmitted infections.
10. Maan, M. A., Hussain, F., Iqbal, J., & Akhtar, S. J. (2011). Sexually transmitted infections in Pakistan. Annals of Saudi medicine, 31(3), 263.
11. Chen, S. Y., Gibson, S., Katz, M. H., Klausner, J. D., Dilley, J. W., Schwarcz, S. K., ... & McFarland, W. (2002). Continuing increases in sexual risk behavior and sexually transmitted diseases among men who have sex with men: San Francisco, Calif, 1999-2001. American Journal of Public Health, 92(9), 1387-a.
12. Lal, S. S., Vasan, R. S., Sarma, P. S., & Thankappan, K. R. (2000). Knowledge and attitude of college students in Kerala towards HIV/AIDS, sexually transmitted diseases and sexuality. National Medical Journal of India, 13(5), 231-236.
13. Steinberg, L. (2007). Risk taking in adolescence new perspectives from brain and behavioral science. Current Directions in Psychological Science, 16(2), 55-59.
14. Sandfort, J. R., & Pleasant, A. (2009). Knowledge, attitudes, and informational behaviors of college students in regard to the human papillomavirus. Journal of American College Health, 58(2), 141-149.

© 2014 Global Journals Inc. (US)

Global Journal of Medical Research: K
Interdisciplinary
Volume 14 Issue 5 Version 1.0 Year 2014
Type: Double Blind Peer Reviewed International Research Journal
Publisher: Global Journals Inc. (USA)
Online ISSN: 2249-4618 & Print ISSN: 0975-5888

Nutritional Quality and Health Benefits of Okra *(Abelmoschus Esculentus)*: A Review

By Habtamu Fekadu Gemede, Negussie Ratta, Gulelat Desse Haki & Ashagrie Z. Woldegiorgis Fekadu Beyene

Wollega University , Ethiopia

Abstract- Okra *(Abelmoschus esculentus)* is an economically important vegetable crop grown in tropical and sub-tropical parts of the world. This paper was aimed to review nutritional quality and potential health benefits of edible parts of Okra. Okra is a multipurpose crop due to its various uses of the fresh leaves, buds, flowers, pods, stems and seeds. Okra immature fruits, which are consumed as vegetables, can be used in salads, soups and stews, fresh or dried, fried or boiled. It offers mucilaginous consistency after cooking. Often the extract obtained from the fruit is added to different recipes like stews and sauces to increase the consistency. Okra mucilage has medicinal applications when used as a plasma replacement or blood volume expander. The mucilage of okra binds cholesterol and bile acid carrying toxins dumped into it by the liver. Okra seeds are a potential source of oil, with concentrations varying from 20% to 40%, which consists of linoleic acid up to 47.4%. Okra seed oil is also a rich source of linoleic acid, a polyunsaturated fatty acid essential for human nutrition.

Keywords: okra, nutritional, quality, health, edible, oil.

GJMR-K Classification: FOR Code : WA 900

NUTRITIONALQUALITYANDHEALTHBENEFITSOFOKRAABELMOSCHUSESCULENTUSAREVIEW

Strictly as per the compliance and regulations of:

© 2014. Habtamu Fekadu Gemede, Negussie Ratta, Gulelat Desse Haki & Ashagrie Z. Woldegiorgis Fekadu Beyene. This is a research/review paper, distributed under the terms of the Creative Commons Attribution-Noncommercial 3.0 Unported License http://creativecommons.org/licenses/by-nc/3.0/), permitting all non-commercial use, distribution, and reproduction in any medium, provided the original work is properly cited.

Nutritional Quality and Health Benefits of Okra *(Abelmoschus Esculentus)*: A Review

Habtamu Fekadu Gemede [α], Negussie Ratta [σ], Gulelat Desse Haki [ρ] & Ashagrie Z. Woldegiorgis [ω]

Abstract- Okra *(Abelmoschus esculentus)* is an economically important vegetable crop grown in tropical and sub-tropical parts of the world. This paper was aimed to review nutritional quality and potential health benefits of edible parts of Okra. Okra is a multipurpose crop due to its various uses of the fresh leaves, buds, flowers, pods, stems and seeds. Okra immature fruits, which are consumed as vegetables, can be used in salads, soups and stews, fresh or dried, fried or boiled. It offers mucilaginous consistency after cooking. Often the extract obtained from the fruit is added to different recipes like stews and sauces to increase the consistency. Okra mucilage has medicinal applications when used as a plasma replacement or blood volume expander. The mucilage of okra binds cholesterol and bile acid carrying toxins dumped into it by the liver. Okra seeds are a potential source of oil, with concentrations varying from 20% to 40%, which consists of linoleic acid up to 47.4%. Okra seed oil is also a rich source of linoleic acid, a polyunsaturated fatty acid essential for human nutrition. Okra has been called "a perfect villager's vegetable" because of its robust nature, dietary fiber, and distinct seed protein balance of both lysine and tryptophan amino acids. The amino acid composition of okra seed protein is comparable to that of soybean and the protein efficiency ratio is higher than that of soybean and the amino acid pattern of the protein renders it an adequate supplement to legume or cereal based diets. Okra seed is known to be rich in high quality protein especially with regards to its content of essential amino acids relative to other plant protein sources. Okra is a powerhouse of valuable nutrients, nearly half of which is soluble fibre in the form of gums and pectins which help to lower serum cholesterol, reducing the risk of heart diseases. The other fraction of Okra is insoluble fibre, which helps to keep the intestinal tract healthy. Okra is also abundant with several carbohydrates, minerals and vitamins, which plays a vital role in human diet and health. Okra is rich in phenolic compounds with important biological properties like quartering and flavonol derivatives, catechin oligomers and hydroxycinnamic derivatives. Okra is also known for being high in antioxidants activity. Okra has several potential health beneficial effects on some of the important human diseases like cardiovascular disease, type 2 diabetes, digestive diseases and some cancers. Overall, Okra is an important vegetable crop with a diverse array of nutritional quality and potential health benefits.

Author α ω: Department of Food Technology and Process Engineering, Wollega University, P.O.Box: 395, Nekemte, Ethiopia.
Author σ: Department of Chemistry, Addis Ababa University, P.O. Box 1176, Addis Ababa, Ethiopia.
Author ρ: Department of Food Science and Technology, Botswana Collage of Agriculture, Botswana University, Gaborone, Botswana.
Author ω α: Center for Food Science and Nutrition, Addis Ababa University, P.O. Box 1176, Addis Ababa, Ethiopia.
e-mail: fekadu_habtamu@yahoo.com, simbokom@gmail.com

Keywords: okra, nutritional, quality, health, edible, oil.

I. Introduction

Okra *(Abelmoschus esculentus)* is one of the most widely known and utilized species of the family Malvaceae (Naveed *et al.,* 2009) and an economically important vegetable crop grown in tropical and sub-tropical parts of the world (Oyelade et al., 2003; Andras et al., 2005; Saifullah & Rabbani, 2009). This crop is one of the most widely known and utilized species of the family Malvaceae (Naveed et al., 2009). Okra plant was previously included in the genus Hibiscus. Later, it was designated to Abelmoschus, which is distinguished from the genus Hibiscus (Aladele *et al.* 2008).

Okra originated in Ethiopia (Simmone *et al.,* 2004; Sathish & Eswar, 2013; Getachew, 2001; Dandena, 2010) and was then propagated in North Africa, in the Mediterranean, in Arabia and India by the 12th century BC (Nzikou *et al.,* 2006). Considering the little contact between Ethiopia and the rest of the world within historic times, it is not surprising that little is known about the early history and distribution of okra. The routes by which okra was taken from Ethiopia to North Africa, the eastern Mediterranean, Arabia, and India, and when, are by no means certain (Tindall, 1983).

Okra is known by many local names in different parts of the world. It is called lady's finger in England, gumbo in the United States of America, guino-gombo in Spanish, guibeiro in Portuguese and bhindiin India (Ndunguru & Rajabu, 2004; Sorapong Benchasr, 2012). In its origin of Ethiopia it is also called Kenkase (Berta), Andeha (Gumuz), Bamia (Oromica/Amharic). The name Okra probabily derives from one of Niger-Congo group of languages (the name for okra in the Twi language is nkuruma) (Benjawan *et al.,* 2007). The term okra was in the use of English by the late 18th century (Arapitsas, 2008).

Okra is suitable for cultivation as a garden crop as well as on large commercial farms (Rubatzky & Yamaguchi, 1997). Okra plants are grown commercially in many countries such as India, Japan, Turkey, Iran, Western Africa, Yugoslavia, Bangladesh, Afghanistan, Pakistan, Myanmar, Malaysia, Thailand, India, Brazil, Ethiopia, Cyprus and in the Southern United States (Qhureshi, 2007).

© 2014 Global Journals Inc. (US)

Okra is a multipurpose crop due to its various uses of the fresh leaves, buds, flowers, pods, stems and seeds (Mihretu *et al.,* 2014). Okra immature fruits (green seed pods), which are consumed as vegetables, can be used in salads, soups and stews, fresh or dried, fried or boiled (Ndunguru & Rajabu, 2004). It offers mucilaginous consistency after cooking. Often the extract obtained from the fruit is added to different recipes like soups, stews and sauces to increase the consistency. Okra mucilage has medicinal applications when used as a plasma replacement or blood volume expander. The mucilage of okra binds cholesterol and bile acid carrying toxins dumped into it by the liver. The immature pods are also used in making pickle. The entire plant is edible and is used to have several food (Madison, 2008; Maramag, 2013).

Okra seeds are source of oil and protein. Okra seeds have been used on a small scale for oil production. It can be also used as non-caffeinated substitute for coffee. Okra seeds may be roasted and ground to form a caffeine-free substitute for coffee (Calisir, & Yildiz, 2005). Okra also has industrial applications and is used in confectionary (Adetuyi *et al.,* 2011). To promote the use of indigenous vegetables like Okra that have play significant role in mitigate food insecurity and alleviate malnutrition in the country. However, Okra has been considered a minor crop and no attention was paid to its improvement in the international research program in past (Sanjeet *et al.,* 2010).

On the other hand, the demand for vegetable oils is rapidly increasing due to the growing human population and the expanding oil industry with health promoting oil components, the exploration of some underutilized and newer resources of vegetable oils is of much concern (Schalau, 2002). Okra, which is currently grown mainly as a vegetable crop, has potential for cultivation as an essential oilseed crop because okra seeds contain high amount of oil (20-40%) (Sorapong, 2012; MEF, 2013). However, there is also no comprehensive literature information regarding characteristics of the oils produced from Okra seeds. Therefore, this review was aimed to assess literature regarding the nutritional quality and potential health benefits of edible parts of Okra *(Abelmoschus esculentus)* vegetable. The oil compositions of okra seed was also discussed in order to provide further reliable information about health promoting oil components of Okra seeds.

II. Nutritional Composition of Okra

Okra is more a diet food than staple (National Research Council, 2006). Okra seeds have been used on a small scale for oil production. Lipid components greatly contribute to the nutritional and sensory value of almost all types of foods. Nature provides a large number of fats that differ in their chemical and functional properties. Four classes of lipids are habitually found in vegetable oils: triacylglycerols, diacylglycerols, polar lipids, and free fatty acids. The fatty acid composition determines the physical properties, stability, and nutritional value of lipids. The most naturally occurring storage lipids are triacylglycerols. Triacylglycerols are natural compounds that consist of saturated and unsaturated fatty acids that differ in the length of their acyl chains and the number and positions of double bonds: saturated, monoenoic, and polyunsaturated fatty acids that differ with respect to detailed fatty acid composition. Monoenoic fatty acids and polyunsaturated fatty acids are structurally distinguished by the presence of repeating methylene units. These units produce an extremely flexible chain that rapidly reorients through conformational states and constitutes an influential group of molecules that promote health (Vermerris & Nicholson, 2006). Okra seeds from Greece are a potential source of oil, with concentrations varying from 20% to 40% (Sorapong, 2012; MEF, 2013), depending on the extraction method. The oil mainly consists of linoleic acid (up to 47.4%) (Andras *et al.,* 2005) . Okra seed oil is a rich source of linoleic acid, a polyunsaturated fatty acid essential for human nutrition (Savello *et al.,* 1980).

Proteins play a particularly important role in human nutrition. The amino acid contents, proportions, and their digestibility by humans characterize a protein's biological value (Ewa, 2011). Okra has been called "a perfect villager's vegetable" because of its robust nature, dietary fiber, and distinct seed protein balance of both lysine and tryptophan amino acids (unlike the proteins of cereals and pulses) (Holser & Bost, 2004; Sanjeet *et al.,* 2010). The amino acid composition of okra seed protein is comparable to that of soybean and the PER is higher than that of soybean (Adetuyi *et al.,* 2012) and the amino acid pattern of the protein renders it an adequate supplement to legume or cereal based diets (Ndangui *et al.,* 2010). Okra seed is known to be rich in high quality protein especially with regards to its content of essential amino acids relative to other plant protein sources (Oyelade *et al.,* 2003; National Academic Council, 2006). Hence, it plays a vital role in the human diet (Farinde *et al.,* 2007).

Okra also contains carbohydrates and vitamins (Owolarafe & Shotonde 2004, Gopalan et al. 2007, Arapitsas, 2008, Dilruba *et al.,* 2009), and plays a vital role in human diet (Kahlon *et al.,* 2007, Saifullah & Rabbani, 2009). Consumption of young immature okra pods is important as fresh fruits, and it can be consumed in different forms (Ndunguru & Rajabu, 2004). Fruits can be boiled, fried or cooked (Akintoye *et al.,* 2011). The composition of okra pods per 100 g edible portion (81% of the product as purchased, ends trimmed) is: water 88.6 g, energy 144.00 kJ (36 kcal),

© 2014 Global Journals Inc. (US)

protein 2.10 g, carbohydrate 8.20 g, fat 0.20 g, fibre 1.70 g, Ca 84.00 mg, P 90.00 mg, Fe 1.20 mg, β-carotene 185.00 µg, riboflavin 0.08 mg, thiamin 0.04 mg, niacin 0.60 mg, ascorbic acid 47.00 mg.

The composition of okra leaves per 100 g edible portion is: water 81.50 g, energy 235.00 kJ (56.00 kcal), protein 4.40 g, fat 0.60 g, carbohydrate 11.30 g, fibre 2.10 g, Ca 532.00 mg, P 70.00 mg, Fe 0.70 mg, ascorbic acid 59.00 mg, β-carotene 385.00 µg, thiamin 0.25 mg, riboflavin 2.80 mg, niacin 0.20 mg (Gopalan *et al.,* 2007, Varmudy, 2011). Carbohydrates are mainly present in the form of mucilage (Liu et al., 2005, Kumar et al., 2009). That of young fruits consists of long chain molecules with a molecular weight of about 170,000 made up of sugar units and amino acids. The main components are galactose (25%), rhamnose (22%), galacturonic acid (27%) and amino acids (11%). The mucilage is highly soluble in water. Its solution in water has an intrinsic viscosity value of about 30%.

Potassium, Sodium, Magnesium and Calcium are the principal elements in pods, which contain about 17% seeds. Presence of Iron, Zink, Manganese and Nickel also has been reported (Moyin-Jesu, 2007)38. Fresh pods are low in calories (20 per 100 g), practically no fat, high in fiber, and have several valuable nutrients, including about 30% of the recommended levels of vitamin C (16 to 29 mg), 10 to 20% of folate (46 to 88 mg) and about 5% of vitamin A (14 to 20 RAE). Both pod skin (mesocarp) and seeds are excellent source of zinc (80 mg/g) (Cook *et al.,* 2000).

Okra seed is mainly composed of oligomeric catechins (2.5 mg/g of seeds) and flavonol derivatives (3.4 mg/g of seeds), while the mesocarp is mainly composed of hydroxycinnamic and quercetin derivatives (0.2 and 0.3 mg/g of skins). Pods and seeds are rich in phenolic compounds with important biological properties like quartering derivatives, catechin oligomers and hydroxycinnamic derivatives (Arapitsas, 2008). These properties, along with the high content of carbohydrates, proteins, glycol-protein, and other dietary elements enhance the importance of this foodstuff in the human diet (Manach *et al.,* 2005; Arapitsas, 2008).

Dried okra sauce (pods mixed with other ingredients and regularly consumed in West Africa) does not provide any beta carotene (vitamin A) or retinol (Avallone *et al.,* 2008). However, fresh okra pods are the most important vegetable source of viscous fiber, an important dietary component to lower cholesterol (Kendall & Jenkins, 2004). Seven-days-old fresh okra pods have the highest concentration of nutrients (Agbo *et al.,* 2008).

III. Seed as Potential Edible Oil and Flour Source

Okra seeds contain about 20 to 40% oil (Sorapong Benchasr, 2012; MEF, 2013). The bark fibre is easy to extract. It is white to yellow in colour, strong but rather coarse. Tests conducted in China suggest that an alcohol extract of okra leaves can eliminate oxygen free radicals, alleviate renal tubular-interstitial diseases, reduce proteinuria, and improve renal function (Liu et al., 2005; Kumar *et al.,* 2009). Okra seed can be dried, and the dried seeds are a nutritious material that can be used to prepare vegetable curds, or roasted and ground to be used as coffee additive or substitute (Moekchantuk & Kumar, 2004).

Okra seed oil yield is comparable to most oil seed crops except oil palm and soybean (Sanjeet *et al.,* 2010). Moreover, okra seed oil has potential hypocholesterolemic effect. The potential for wide cultivation of okra for edible oil as well as for cake is very high (Sanjeet *et al.,* 2010). Okra seed flour could also be used to fortify cereal flour (Adelakun *et al.,* 2008). For example, supplementing maize ogi with okra meal increases protein, ash, oil and fiber content (Akingbala et al., 2003). Okra seed flour has been used to supplement corn flour for a very long time in countries like Egypt to make better quality dough. However, long-term rodent/animal feeding trials would be pertinent before making final recommendations for wider consumption of okra seed flour (Sanjeet *et al.,* 2010).

The enormous nutritional and other biological activities in the pods and seeds were reported by Agbo *et al.,* (2008), Arapitsas, (2008) and Kumar et al., (2010). The okra pods were reported to have viscous fiber and lower cholesterol content (Kumar et al., 2010; Kendall & Jenkins, 2004). Okra seeds were determined to have appreciable protein content according to *Akingbala et al.,* (2003). The variations in polysaccharides found in the mucilage are higher in okra pods according to Hirose et al., (2004) and Sengkhamparn *et al.,* (2009).

Green vegetables contain valuable chlorophyll (Ebermann *et al.,* 2006). Chlorophyllin as an important component of chlorophyll was reported for enormous health benefits. The physiological and biochemical activities of phenolic compounds as antioxidant, anti-inflammatory and anti-microbial were also reported by Ali and Deokule, (2008); Manach *et al.,* (2005) and Middleton, (2000). Marinova *et al.,* (2005) proved the higher values of phenolic and flavonoid values, ratios and distributions in some Bulgarian vegetables and fruits. Generally, fruits and vegetables have shown the basic useful properties especially in providing an excellent health and nutritional qualities in the area of prevention and delay in the onset of chronic diseases and the provision of

© 2014 Global Journals Inc. (US)

vitamins and enzymes necessary for proper body function (Aman *et al.,* 2005).

IV. Mucilage and its Potential

Okra mucilage refers to the thick and slimy substance found in fresh as well as dried pods. Mucilaginous substances are usually concentrated in the pod walls and are chemically acidic polysaccharides associated with proteins and minerals (Woolfe *et al.,* 1977). Although nature of the polysaccharides varies greatly, neutral sugars rhamnose, galactose and galacturonic acid have been reported often (Hirose *et al.,* 2004; Sengkhamparn *et al.,* 2009). The okra mucilage can be extracted as a viscous gum using various procedures. Such diversity in the extraction procedures seems to contribute to the observed variability in the mucilage chemical composition (Ndjouenkeu *et al.,* 1996). Okra mucilage is a renewable and inexpensive source of biodegradable material. Its physical and chemical properties include high water solubility, plasticity, elasticity and viscosity (Be Miller *et al.,* 1993).

Most physical and chemical properties are influenced by factors such as temperature, pH, sugar and salt contents, and storage time (Woolfe *et al.,* 1977; Baht & Tharanathan, 1987). Okra mucilage has potential for use as food, non-food products, and medicine. Food applications include use as a whipping agent for reconstituted egg whites, as an additive in the formulation of flour-based adhesives, and as an additive in India for clarifying sugarcane juice. Non-food applications include brightening agents in electro deposition of metals, as a deflocculant in paper and fabric production, and as a protectant to reduce friction in pipe-flow (Be Miller *et al.,* 1993; Ndjouenkeu *et al.,* 1996). Polysaccharides can be combined with acrylamide to develop new biodegradable polymeric materials (Mishra *et al.,* 2008). Potential of mucilage for medicinal applications includes uses as an extender of serum albumin (Be Miller *et al.,* 1993), as tablet binder (Ofoefule *et al.,* 2001) and as suspending agent in formulations (Kumar *et al.,* 2009). Okra mucilage is used in Asian medicine as a protective food additive against irritating and inflammatory gastric diseases (Lengsfelf *et al.,* 2004).

V. Health Benefits of Okra

In recent years, increasing attention has been paid to the role of diet in human health (Ohr, 2004). The high intake of plant products is associated with a reduced risk of a number of chronic diseases, such as atherosclerosis and cancer (Gosslau & Chen, 2004). These beneficial effects have been partly attributed to the compounds which possess antioxidant activity. The major antioxidants of vegetables are vitamins C and E, carotenoids, and phenolic compounds, especially flavonoids. These antioxidants scavenge radicals and inhibit the chain initiation or break the chain propagation (the second defense line). Vitamin E and carotenoids also contribute to the first defense line against oxidative stress, because they quench singlet oxygen (Krinsky, 2001). Flavonoids as well as vitamin C showed a protective activity to α-atocopherol in human LDL, and they can also regenerate vitamin E, from the α-chromanoxy radical (Davey *et al.,* 2000).

Nutrient antioxidants may act together to reduce reactive oxygen spieces level more effectively than single dietary antioxidants, because they can function as synergists (Rossetto *et al.,* 2002). In addition, a mixture containing both water-soluble and lipid-soluble antioxidants is capable of quenching free radicals in both aqueous and lipid phases (Trombino *et al.,* 2004). For example, with the liposome oxidation method, the activity of combination of quercetin or catechins plus α-tocopherol was significantly higher than the sum of the individual activities. Combinations of α-tocopherol or vitamin C plus phenolic compounds also provided synergistic effects in human erythrocyte membrane ghosts and phosphatidylcholine liposome systems (Liao & Yin, 2000).

Okra seed is rich in protein and unsaturated fatty acids such as linoleic acid (Oyelade *et al.,* 2003). In some countries, okra also is used in folk medicine as antiulcerogenic, gastroprotective, diuretic agents (Gurbuz, 2003). However, little information on antioxidant capabilities of major phenolic compounds from okra seed is available. Okra is also a popular health food due to its high fiber, vitamin C, and folate content. Okra is also a good source of calcium and potassium. Okra pod contains thick slimy polysaccharides, which are used to thicken soups and stews, as an egg white substitute, and as a fat substitute in chocolate bar cookies and in chocolate frozen dairy dessert (Sengkhamparn *et al.,* 2009).

Okra is also known for being high in antioxidants activity with different parts of the plant (Shui & Peng, 2004). Atawodi *et al.,* (2009) has reported in vitro antioxidant assay of methanol extract of okra fruits. They have done antioxidant/radical scavenging activities by xanthine oxidase and 2-deoxyguanosine methods and reported 50% inhibitory concentration values of 25 and 43 ml. In addition, Arapitsas, (2008) reported that Okra seed is rich in Phenolic compounds, mainly composed of flavonol derivatives and oligomeric catechins. According to Khomsug *et al.,* (2010), total phenolic content of pulped and seeds of okra extracts as 10.75±0.02mg GAE/100g extract and 142.48±0.02mg GAE/100g extract which corresponds with scavenging activities. Besides they have also found procycanidin B2 as predominant phenolic compound followed by procycanidin B1 and rutin in seeds. In pulped seed catechin, procycanidin B2,

© 2014 Global Journals Inc. (US)

epicatechin and rutin are reported to be present. It is quite important to the see that roasting (1600°C for 10–60 minutes) increased the nutrient composition and antioxidant activity of the seeds whereas pre-treatment (soaking and blanching) increased the nutrient composition, but decreases antioxidant activity (Adelakun *et al.,* 2010). Ansari, (2005) reported Okra extract as in vitronon-enzymatic inhibitior of lipid peroxidation in liposomes. A. esculentus peel and seed powder contains significant in vivo antioxidant property in streptozotocin-induced diabetic rats.

Administration of different doses of peel and seed powder significantly increased liver, kidney and pancreas superoxide dismutase, catalase, glutathione peroxidase, reduced glutathione levels and decreased thiobarbituric acid reactive substances (TBARS) ($P < 0.001$) levels in diabetic rats compared to diabetic control rats. Liao *et al.,* (2012) has done a comparative analysis of total phenolics and total flavonoids and antioxidant ability of different organs (flower, fruit, leaf, and seed) and different enrichment fractions of water extracts of the A. esculentus plant. They confirmed fruitful presence of total phenolics and total flavonoids related to antioxidant ability in all the extracts of the plant organs although percentage varied. In flower of okra highest amount of total phenolics and totalflavonoids were found (Liao *et al.,* 2012). This data suggests Okra as a good contributor to the antioxidant status and promising chemopreventive agent as described in several traditional medicines for human race. Okra is abundant with several vitamins, minerals, and nutrients that handles the health advantages the plant provides. Here are a few of okra's health advantages

Okr contain high fiber, which "helps to stabilize blood sugar by regulating the rate at which sugar is absorbed from the intestinal tract". Because of fiber along with other nutrition, okra shows useful for minimizing blood sugar levels within the body, assisting along with diabetes. The fiber likewise helps support blood sugar levels level simply by slowing down sugar assimilation through the intestines (Ngoc *et al.,* 2008). The frequent usage of okra might help avoid kidney disease. Within the research, "those who consumed okra every day decreased clinical indications of kidney damage a lot more than the ones that simply consumed a diabetic diet." This ties along with diabetes, as almost 50% of kidney disease cases are generated by diabetes (Lengsfeld *et al.,* 2004).

Okra is used to to treat digestive issues. The polysaccharides present in immature okra pods possessed considerable antiadhesive properties (i.e. they help remove the adhesive between bacteria and stomach tissue, preventing the cultures from spreading). Okra's polysaccharides were particularly effective at inhibiting the adhesion of *Helicobacter pylori,* a bacterium that dwells in the stomach and can cause gastritis and gastric ulcers if left unchecked. Therefore, eating more okra can keep our stomach clean and create an environment that prevents destructive cultures from flourishing (Messing *et al.,* 2014). Okra is used to supports colon health. It smoothly sails down our colon, absorbing all toxins and excess water in its path. Okra is filled with dietary fiber,that is required for colon health and digestive health all together. The fiber Okra offers helps to cleanse the intestinal system, letting the colon to operate at higher amounts of effectiveness. In addition, the vitamin A plays a role in wholesome mucous membranes, assisting the digestive system to function adequately (Georgiadisa *et al.,* 2011).

Okra is used to promotes healthy skin and blood. One hundred grams of okra also contain approximately 27 percent of our RDI of vitamin C and 50 percent of our RDI of vitamin K. Vitamin C is, of course, an essential antioxidant that aids in the growth and repair of bodily tissues. For this reason, eating more okra can rejuvenate our skin and hair, and also shield us from degenerative diseases associated with long-term free radical damage. Vitamin K, on the other hand, plays an important role in blood clot formation. If you suffer from regular nosebleeds, bleeding gums, heavy menstrual bleeding, or easy bruising, your blood might be too thin. Consider adding more vitamin K-rich foods like okra to your diet to improve your blood's ability to coagulate (Bakre & Jaiyeoba, 2009).

Okra is used to promotes a healthy of the pregnancy. An incredibly essential B vitamin for creating and maintaining new cells, foliate is a vital substance for optimum pregnancy. The vitamin aids in preventing birth defects just like spina bifida and enables the baby to develop completely. Vitamin C is additionally required for baby development. Okra is full of both foliate and vitamin C. The high quantity of foliate included in the okra is helpful for the fetus while pregnant. Foliate is a vital nutrient that increases the growth and development of the fetus' brain. The high quantity of folic acid within okra performs a huge role within the neural tube formation of the fetus through the fourth to the 12th week of pregnancy (Zaharuddin *et al.,* 2014).

Okra is used to improves heart health. The soluble fiber within okra helps you to reduce serum cholesterol and therefore decreases the chance of cardiovascular disease. Consuming okra is an efficient method to manage the body's cholesterol level. Okra is additionally loaded with pectin that can help in reducing high blood cholesterol simply by modifying the creation of bile within the intestines (Ngoc *et al.,* 2008). Okra is also used to improves good eyesight. The okra pods are fantastic options for Vitamin A and also beta carotene that are both important nourishment for sustaining an excellent eye-sight along with healthy skin. Additionally, these types of important nourishment also assist inhibits

© 2014 Global Journals Inc. (US)

eye associated illnesses along with problems on the skin. Okra is better ingested when joined along with other healthy veggies. Consuming okra has truly numerous advantages, simply bear in mind to eat natural veggies as opposed to processed veggies (Messing *et al.,* 2014).

Okra is used to controls the body's cholesterol level. There are numerous significant illnesses related to high cholesterol level of the entire body. Managing the body's cholesterol level is nearly difficult because it's hard to avoid foods loaded with cholesterol content. One of the better health advantages of consuming okra is definitely the powerful management of the human body's high cholesterol level. This healthy vegetable is beneficial in slimming down and also decreasing cholesterol therefore keeps a healthy and also low cholesterol body. Okra have been taken advantage by diet advisors due to these qualities (Zaharuddin *et al.,* 2014).

Generally, okra is used to stabilize blood sugar by regulating the rate at which sugar is absorbed from the intestinal tract. It is a good vegetable for those feeling weak, exhausted, and suffering from depression and it is also used in ulcers, lung inflammation, sore throat as well as irritable bowel. Okra is good for asthma patients and it also normalizes blood sugar and cholesterol levels (Sengkhamparn *et al.,* 2009). Previous studies reported that okra polysaccharide possesses anticomplementary and hypoglycemic activity in normal mice (Tomoda *et al.,* 1989) Also, okra polysaccharide lowers cholesterol level in blood and may prevent cancer by its ability to bind bile acids (Lengsfeld *et al.,* 2004; Kahlon *et al.,* 2007). Additionally, Okra seed possess blood glucose normalization and lipid profiles lowering action in diabetic condition (Sabitha *et al.,* 2011).

VI. Conclusion

The information presented here shows the potential nutritional importance of Okra and its role in improved nutrition and health. It is an affordable source of protein, carbohydrates, minerals and vitamins, dietary fibre and health promoting fatty acids. Scientific studies provide some evidence to support the potential beneficial effects of Okra components in lowering the risk for various chronic diseases, although information pertaining to the role of edible plant parts of Okra in disease prevention and the mechanisms of action are limited to date. This is due to the complex nature of disease etiology and various factors impacting their occurrence. It is imperative the scientific community continues to unravel the mechanisms involved in disease prevention and determine how food bio-actives from such foods as Okra can influence human health. Further research, needs to be performed to provide compelling evidence for the direct health benefits of Okra consumption. Therefore, promoting the consumption of traditional vegetables such as Okra could provide cheap sources of macro and micronutrients and mineral elements that can improve the nutritional status of resource-poor subsistence farmers in the area in particular and in Ethiopia in general. Furthermore, this vegetable can also be used as an indispensable tool when it comes to reducing the prevalence of malnutrition, especially among resource-constrained urban households in addition to rural household. Consumption of Okra by both low-income and high-income groups can also used as a means of dietary diversification approach.

References Références Referencias

1. Adelakun, O. E., Ade-Omowaye, B. I. O., Adeyemi, I. A., & Van De Venter, M. (2010). Functional properties and mineral contents of a Nigerian okra seed (Abelmoschus esculentus Moench) fl our as influenced by pretreatment. Journal of Food Technology, 8(2), 39–45.
2. Adelakun, OE., Oyelade, OJ., Ade-Omowaye, BIO., Adeyemi, IA., & Vande, M. (2008). Influence of pre-treatment on yield, chemical and antioxidant properties of Nigerian okra seed (Abelmoschus esculentus Moench) flour: DOI: 10.1016/j.fct.2008.12.023.
3. Adetuyi, F., Ajala, L., & Ibrahim, T. (2012). Effect of the addition of defatted okra seed *(abelmoschus esculentus)* flour on the chemical composition, functional properties and zn bioavailability of plantain (musa paradisiacal linn) flour. JMBFS / Adetuyi et al. 2012 : 2 (1) 69-82.
4. Adetuyi, F.O., Osagie, A.U., & Adekunle, A.T. (2011). Nutrient, antinutrient, mineral and zinc bioavailability of okra Abelmoschus esculentus (L) Moench Variety. Am. J. Food. Nutr, 2011, 1(2): 49-54.
5. Agbo, AE., Gnakri, D., Beugre, GM., Fondio, L., & Kouame, C. (2008). Maturity degree of four okra fruit varieties and their nutrients composition. Elect. J. Food Plant Chem. 5:1-4.
6. Akingbala, J O., Akinwande, B A., & Uzo-Peters, PI. (2003). Effects of color and flavor changes on acceptability of ogi supplemented with okra seed meals. Plant Foods Human Nutr, 58:1-9.
7. Akintoye, H A., Adebayo, A G., & Aina, OO. (2011). Growth and yield response of okra intercropped with live mulches. Asian J. Agric. Res. 5: 146-153.
8. Aladele, S.E., Ariyo, O.J. & Lapena, R.de. (2008). Genetic relationships among West African okra (Abelmoschuscaillei) and Asian genotypes (Abelmoschus esculentus) using RAPD. Indian Journal of Biotechnology .7(10):1426-1431.
9. Ali, A., & Deokule, SS. (2008). Comparison of phenolic compounds of some edible plant of Iran and India. Pak J Nutr, 7(4):582-585.

© 2014 Global Journals Inc. (US)

10. Aman, R., Schieber, A., & Carle, R. (2005). Effects of heating and illumination on trans-cis isomerization and degradation of β-carotene and lutein in isolated spinach chloroplasts. J Agric Food Chem, 53:9512-9518.
11. Andras, C.D., Simandi, B., Orsi, F., Lambrou, C., Tatla, D.M., Panayiotou, C., Domokos, J., & Doleschall. F. (2005). Supercritical carbon dioxide extraction of Okra *(Hibiscus esculentus L.)* seeds. J. Sci. Food Agric., 85: 1415-1419.
12. Ansari, N. M., Houlihan, L., Hussain, B., & Pieroni, A. (2005). Antioxidant activity of five vegetables traditionally consumed by south-Asian migrants in Bradford, Yorkshire, UK. Phytotherapy Research, 19(10), 907-911.
13. Arapitsas, P. (2008). Identification and quantification of polyphenolic compounds from okra seeds and skins. Food Chem. 110:1041-1045.
14. Atawodi, S. E., Atawodi, J. C., Idakwo, G. A., Pfundstein, B., Haubner, R., Wurtele, G., Spiegelhalder, & Owen, R. W. (2009). Polyphenol composition and antioxidant potential
15. Avallone, S., Tiemtore, T W E., Rivier, CM., & Treche, S. (2008). Nutritional value of six multi-ingredient sauces from Burkina Faso. J. Food Comp. Anal. 21:553-558.
16. Bakre, L. G., & Jaiyeoba, K. T. (2009). Effects of drying methods on the physicochemical and compressional characteristics of Okra powder and the release properties of its metronidazole tablet formulation. Archives of Pharmacal Research, 32 (2), 259-67.
17. BeMiller, JN., Whistler, R L., Barkalow, DG., & Chen, CC. (1993). Aloea, chia, flax seed, okra, psyllium seed, quince seed, and tamarin gums. In: Industrial Gums, Whistler RL, BeMiller JN (eds.), Academic Press, New York, pp. 227-256.
18. Benjawan, C., Chutichudet, P., & Kaewsit, S. (2007). Effect of green manures on growth yield and quality of green okra (Abelmoschus esculentusL) har lium cultivar. Pakistan J. Biological Sci. 10: 1028-1035.
19. Bhat, UR, & Tharanathan, RN. (1987). Functional properties of okra (Hibiscus esculentus) mucilage. Starch 39:165-167.
20. Calisir, S., & Yildiz, M. U. (2005). A study on some physico-chemical properties of Turkeyokra (Hibiscus esculenta) seeds. Journal of Food Engineering, 68, 73–78.
21. Cook, J A., Jagt, D J., Pastuszyn, A., Mounkaila, G., Glew, R S., Millson, M., and Glew, RH. (2000). Nutrient and chemical composition of 13 wild plant foods of Niger. J. Food Comp. Anal., 13: 83-92.
22. Davey, M. W., van Montagu, M., Inze, D., Sanmartin, M., Kanellis, A., & Smirnof, F. (2000). Plant L-ascorbic acid: Chemistry, function, metabolism, bioavailability and effects of processing. Journal of the Science of Food and Agriculture, 80, 825–860.
23. Dilruba, S., Hasanuzzaman, M., Karim, R., & Nahar, K. (2009). Yield response of okra to different sowing time and application of growth hormones. J. Hortic. Sci. Ornamental Plants 1: 10-14.
24. Ebermann, R., Alth, G., Kreitner, M., & Kubin, A. (2006). Natural products derived from plants as potential drugs for the photodynamic destruction of tumor cells. J Photochem Photobiol B. 36(2):95-97.
25. Ewa, C, Agnieszka, G, & Adametal, F. (2011).“The content of protein and of amino acids in Jerusalem artichoke tubers (Helianthus tuberosus L.) of red variety Rote Zonenkugel,”Acta Scientiarum Polonorum, TechnologiaAlimentaria,vol.10,no.4,pp.433–441.
26. Farinde, A., Owolarafe, O., & Ogungbemi, I. (2007). “An overview of production, processing, marketing and utilisation of okra in egbedore local government area of Osun State, Nigeria,”Agricultural Engineering,vol.4,pp.1–17.
27. Georgiadisa, N., Ritzoulisa, C., Siouraa, G., Kornezoua, P., Vasiliadoub, C., & Tsioptsiasa, C. (2011). Contribution of okra extracts to the stability and rheology of oil-in-water emulsions. Food Hydrocolloids, 25(5), 991–999.
28. Gopalan, C., Sastri, SBV., & Balasubramanian, S. (2007). Nutritive value of Indian foods, National Institute of Nutrition (NIN), ICMR, India.
29. Gosslau, A., & Chen, K.Y. (2004). Nutraceuticals, apoptosis, and disease prevention.Nutrition, 20, 95-102.
30. Gurbuz, I. (2003). “Antiulcerogenic activity of some plants used as folk remedy in Tur key,” Journal of Ethnopharmacology,vol.88,no.1,pp.93–97, 2003.
31. Hirose, K., Endo, K., & Hasegawa, K. (2004). A convenient synthesis of lepidimoide from okra mucilage and its growth promoting activity in hypocotyls. Carbohydr. Poly. 339:9-19.
32. Holser, R., & Bost, G. (2004). “Hybrid Hibiscus seed oil compositions,” Journal of the American Oil Chemists’ Society, vol.81,no. 8, pp. 795–797, 2004.
33. Kahlon, TS., Chapman, MH., & Smith, GE. (2007). In vitro binding of bile acids by okra beets asparagus eggplant turnips green beans carrots and cauliflower. Food Chem. 103: 676-680.
34. Kahlon, TS., Chapman, MH., & Smith, GE. (2007). *In vitro* binding of bile acids by okra, beets, asparagus, eggplant, turnips, green beans, carrot and cauliflower. Food Chem. 103:676–80.
35. Kendall, CWC., & Jenkins, DJA. (2004). A dietary portfolio: maximal reduction of low-density lipoprotein cholesterol with diet. Current Atherosclerosis Reports 6:492-498.
36. Khomsug, P., Thongjaroenbuangam, W., Pakdeenarong, N., Suttajit, M., & Chantiratikul, P. (2010). Antioxidative Activities and Phenolic Content of Extracts from Okra (Abelmoschus esculentus L.) Research Journal of Biological Sciences, 5(4), 310-313.

© 2014 Global Journals Inc. (US)

37. Krinsky, N. I. (2001). Carotenoids as antioxidants.Nutrition,17, 815–817.
38. Kumar, R., Patil, MB., Patil, SR., & Paschapur, MS. (2009). Evaluation of Abelmoschus esculentus mucilage as paracetamol suspension. Intl. J. Pharm. Tech. Res. 1:658-665.
39. Kumar, S., Dagnoko, S., Haougui, S., Ratnadass, A, Pasternak, D., & Kouame, C. (2010). Okra (Abelmoschus spp.) in West and Central Africa: potential and progress on its improvement. Afr J Agric Res, 5:3590-3598.
40. Lengsfeld, C., Titgemeyer, F., Faller, G., & Hensel, A. (2004). Glycosylated compounds from okra inhibit adhesion of Helicobacter pylori to human gastric mucosa. J. Agric. Food Chem., 52: 1495-1503.
41. Lengsfeld, C., Titgemeyer, F., Faller, G., & Hensel, A. (2004). Glycosylated compounds from okra inhibit adhesion of *Helicobacter pyroli* to human gastric mucosa. J Agric Food Chem. 52:1495–503.
42. Liao, H, Liu, H., & Yuan, K. (2012). A new flavonol glycoside from the Abelmoschus esculentus Linn. Pharmagnosy Magazine, 8, 12-5.
43. Liao, K. I., & Yin, M. Ch. (2000). Individual and combined antioxidant effects of seven phenolic agents in human. Journal of Agriculture and Food Chemistry, 48, 2266–2270.
44. Liu, IM., Liou, SS., Lan, TW., Hsu, FL., & Cheng, JT. (2005). Myricetin as the active principle of Abelmoschus moschatusto lower plasma glucosein streptozotocin-induced diabetic rats. Planta Medica 71: 617-621.
45. Madison, D. (2008). Renewing America's Food Traditions. Chelsea Green Publishing. p. 167.
46. Manach, C., Williamson, G., Morand, C., Scalbert, A., & Remesy, C. (2005). Bioavailability and bioefficacy of polyphenols in humans. Amer. J. Clinical Nutrit., 81: 230-242.
47. Maramag, R. P. (2013). Diuretic potential of Capsicum frutescens L., Corchorus oliturius L., and Abelmoschus esculentus L. Asian journal of natural and applied science, 2 (1). 60-69.
48. Marinova, D., Ribarova, F., & Atanassova, M. (2005). Total phenolics and total flavonoids in Bulgarian fruits and vegetables. J Univ Chem Technol Metallur, 40(3):255-260.
49. MEF, (2013). Biology of Okra. Series of crop specific biology document. Ministry of Environmental and Forest Government of India. p1-8.
50. Messing, J., Thöle, C., Niehues, M., Shevtsova, A., Glocker, E., & Hensel, A. (2014). Antiadhesive properties of Abelmoschus esculentus (Okra) immature fruit extract against Helicobacter pylori adhesion. PLoS One, 9(1), e84836.
51. Middleton, E. (2000). The effects of plant flavonoids on mammalian cells: Implications for inflammation, heart disease and cancer. Pharm Rev, 52:673-751.
52. Mihretu, Y., Wayessa, G., & Adugna, D. (2014). Multivariate Analysis among Okra (Abelmoschus esculentus (L.) Moench) Collection in South Western Ethiopia. Journal of Plant Sciences 9(2):43-50.
53. Mishra, A., Clark, JH., & Pal, S. (2008). Modification of okra mucilage with acrylamide: synthesis, characterization, and swelling behavior. Carbohydr. Poly. 72: 608-615.
54. Moekchantuk, T., Kumar, P. (2004). Export Okra production in Thailand. Inter-country programme for vegetable IPM in South & SE Asia phase II Food & Agriculture Organization of the United Nations, Bangkok, Thailand
55. Moyin-Jesu, EI. (2007). Use of plant residues for improving soil fertility pod nutrients root growth and pod weight of okra Abelmoschus esculentum L. Bioresour. Tech. 98: 2057-2064.
56. National Research Council, (2006). "Okra". Lost Crops of Africa: Volume II: Vegetables. Lost Crops of Africa. 2. National Academies Press. ISBN: 0-309-66582-5, 378 pages.
57. Naveed, A., Khan, A.A., & Khan, I.A. (2009). Generation mean analysis of water stress tolerance in okra (Abelmoschus esculentus L.). Pak. J. Bot., 41: 195-205.
58. Ndangui, C.B., Kimbonguila, A., Nzikou, J.M., Matos, L., Pambou, N.P .G., Abena, A.A., Silou, Th., Scher, J., & De sobry, S. (2010). Nutritive Composition and Properties Physico-chemical of gumbo(Abelmoschus esculentu s L.) Seed and Oil. Research Journal of Environmentaland Earth Sciences 2(1): 49-54.
59. Ndjouenkeu, R., Goycoolea, FM., Morris, ER., & Akingbala, JO. (1996). Rheology of okra (Hibiscus esculentus L.) and dika nut (Irvinia gabonensis) polysaccharides. Carbohydrate Polymers 29: 263-269.
60. Ndunguru, J., & Rajabu, AC. (2004). Effect of okra mosaic virus disease on the above-ground morphological yield components of okra in Tanzania. Scienta Horticulturae, 99: 225-235.
61. Ngoc, T., Ngo, N., Van, T., & Phung, V. (2008). Hypolipidemic effect of extracts from Abelmoschus esculentus L. (Malvaceae) on Tyloxapol-induced hyperlipidemia in mice. Warasan Phesatchasat, 35, 42–46.
62. Nzikou, J., Mvoula-Tsieri, M., & Matouba, E. (2006). A study on gumbo seed grown in Congo Brazzaville for its food and industrial applications. African Journal of Biotechnology Vol. 5 (24), pp. 2469-2475.
63. Ofoefule, SI., Chukwu, AN., Anayakoha, A., & Ebebe, IM. (2001). Application of Abelmoschus esculentus in solid dosage forms 1: use as binder for poorly water soluble drug. Indian J. Pharm. Sci. 63: 234-238.

© 2014 Global Journals Inc. (US)

64. Ohr, L. M. (2004). Dietary antioxidants.Food Technology, 58(10), 67–74.
65. Owolarafe, OK., & Shotonde, HO. (2004). Some physical properties of fresh okra fruit. J. Food Engin. 63: 299-302.
66. Oyelade, O.J., Ade-Omowaye, B.I.O., and Adeomi, V.F. (2003). Influence of variety on protein, fat contents and some physical characteristics of okra seeds. J. Food Eng., 57: 111-114.
67. Qhureshi, Z. (2007). Breeding investigation in bhendi (Abelmoschus esculentus (L.) Moench). Master Thesis, University of Agriculture Sciences, GKVK, Bangalore.
68. Rossetto, M., Vanzani, P., Mattivi, F., Lunelli, M., Scarpa, M., & Rigo, A. (2002). Synergistic antioxidant effect of catechin and malvidin 3-glucoside on free radical-initiated peroxidation of linoleic acid in micelles. Archives of Biochemistry and Biophysics, 408, 239–245.
69. Rubatzky, VE., & Yamaguchi, M. (1997): World vegetables: principles, production, and nutritive values. Chapman and Hall, New York, USA.
70. Sabitha, V., Ramachandran, S., Naveen, K. R., and Panneerselvam, K. (2011). Antidiabetic and antihyperlipidemic potential of *Abelmoschus esculentus* (L.) Moench. in streptozotocin-induced diabetic rats, J Pharm Bioallied Sci. 3(3): 397–402.
71. Saifullah, M., & Rabbani, MG. (2009). Evaluation and characterization of okra (Abelmoschus esculentus L. Moench.) genotypes. SAARC J. Agric. 7: 92-99.
72. Sanjeet K., Sokona D., Adamou H., Alain R., Dov P., & Christophe, K. (2010). Okra (Abelmoschus spp.) in West and Central Africa: Potential and progress on its improvement. African Journal of Agricultural Research Vol. 5(25), pp. 3590-3598.
73. Sathish, D., and Eswar, A. (2013). A Review on: Abelmoschus esculentus (Okra). Int. Res J Pharm. App Sci., 2013; 3(4):129-132.
74. Savello, P.A., Martins, F., and Hull, W. (1980). Nutrition composition of okra seed meals. J. Agric. Food Chem.,28: 1163-1166.
75. Schalau, J. (2002). Backyard Gardener. Available at http://ag.arizona.edu. /yavapai/anr/hort/byg/.
76. Sengkhamparn, N., Verhoef, R., Schols, HA., Sajjaanantakul, T., & Voragen, AGJ. (2009). Characterization of cell wall polysaccharides from okra (Abelmoschus esculentus (L.) Moench). Carbohydr. Res., 344:1824-1832.
77. Sengkhamparn, N., Verhoef, R., Schols, HA., Sajjaanantakul, T., & Voragen, AG. (2009). Characterisation of cell wall polysaccharides from okra *(Abelmoschus esculentus* (L.) Moench) Carbohydr Res. 344:1824–32.
78. Shui, G., & Peng L. L. (2004). An improved method for the analysis of major antioxidants of Hibiscus esculentus Linn. Journal of Chromatography A, 1048, pp. 17–24.
79. Sorapong Benchasr, (2012). Okra (Abelmoschus esculentus(L.) Moench) as a Valuable Vegetable of the World. Ratar. Povrt. 49:105-112.
80. Tindall, HD. (1983): Vegetables in the tropics. Macmillan Education Limited, London, UK.
81. Tomoda, M., Shimizu. N., Gonda, R., Kanari, M., Yamada, H., & Hikino, H. (1989). Anticomplementary and hypoglycemic activity of okra and hibiscus mucilage. Carbohydr Res. 190:323–8.
82. Trombino, S., Serini, S., Di Nicuolo, F., Celleno, L., Ando, S., & Picci, N. (2004). Antioxidant effect of ferulic acid in isolated membranes and intact cells. Journal of Agriculture and Food Chemistry, 52, 2411-2420.
83. Varmudy, V. (2011). Marking survey need to boost okra exports. Department of economics, Vivekananda College, Puttur, Karnataka, India.
84. Vermerris, W., & Nicholson, R., (2006). Phenolic Compound Biochemistry, Springer, Dordrecht, The Netherlands.
85. Woolfe, ML., Martin, FC., & Otchere, G. (1977). Studies on the mucilages extracted from okra fruits (Hibiscus esculentus L.) and baobab leaves (Adansonia digitata L.). J. Sci. Food Agric. 28:519-529.
86. Zaharuddin, N.D., Noordin, M.I, & Kadivar, Ali. (2014). The Use of Hibiscus esculentus(Okra) Gum in Sustaining the Release of Propranolol Hydrochloride in a Solid Oral Dosage Form. BioMed Research International, Article ID 735891, 8 pages.

© 2014 Global Journals Inc. (US)

Global Journals Inc. (US) Guidelines Handbook 2014

www.GlobalJournals.org

FELLOWS

FELLOW OF ASSOCIATION OF RESEARCH SOCIETY IN MEDICAL (FARSM)

Global Journals Incorporate (USA) is accredited by Open Association of Research Society (OARS), U.S.A and in turn, awards "FARSM" title to individuals.The'FARSM' title is accorded to a selected professional after the approval of the Editor-in-Chief/Editorial Board Members/Dean.

- The "FARSM" is a dignified title which is accorded to a person's name viz. Dr. John E. Hall,Ph.D., FARSS or William Walldroff, M.S., FARSM.

FARSM accrediting is an honor. It authenticates your research activities. After recognition as FARSM, you can add 'FARSM' title with your name as you use this recognition as additional suffix to your status. This will definitely enhance and add more value and repute to your name. You may use it on your professional Counseling Materials such as CV, Resume, and Visiting Card etc.

The following benefits can be availed by you only for next three years from the date of certification:

FARSM designated members are entitled to avail a 40% discount while publishing their research papers (of a single author) with Global Journals Incorporation (USA), if the same is accepted by Editorial Board/Peer Reviewers. If you are a main author or co-author in case of multiple authors, you will be entitled to avail discount of 10%.

Once FARSM title is accorded, the Fellow is authorized to organize a symposium/seminar/conference on behalf of Global Journal Incorporation (USA). The Fellow can also participate in conference/seminar/symposium organized by another institution as representative of Global Journal. In both the cases, it is mandatory for him to discuss with us and obtain our consent.

You may join as member of the Editorial Board of Global Journals Incorporation (USA) after successful completion of three years as Fellow and as Peer Reviewer. In addition, it is also desirable that you should organize seminar/symposium/conference at least once.

We shall provide you intimation regarding launching of e-version of journal of your stream time to time.This may be utilized in your library for the enrichment of knowledge of your students as well as it can also be helpful for the concerned faculty members.

The FARSM can go through standards of OARS. You can also play vital role if you have any suggestions so that proper amendment can take place to improve the same for the benefit of entire research community.

As FARSM, you will be given a renowned, secure and free professional email addres with 100 GB of space e.g. johnhall@globaljournals.org. This will include Webmail, Spam Assassin, Email Forwarders,Auto-Responders, Email Delivery Route tracing, etc.

The FARSM will be eligible for a free application of standardization of their researches. Standardization of research will be subject to acceptability within stipulated norms as the next step after publishing in a journal. We shall depute a team of specialized research professionals who will render their services for elevating your researches to next higher level, which is worldwide open standardization.

The FARSM member can apply for grading and certification of standards of their educational and Institutional Degrees to Open Association of Research, Society U.S.A. Once you are designated as FARSM, you may send us a scanned copy of all of you credentials. OARS will verify, grade and certify them. This will be based on your academic records, quality of research papers published by you, and some more criteria. After certification of all your credentials by OARS, they will be published on your Fellow Profile link on website https://associationofresearch.org which will be helpful to upgrade the dignity.

The FARSM members can avail the benefits of free research podcasting in Global Research Radio with their research documents. After publishing the work, (including published elsewhere worldwide with proper authorization) you can upload your research paper with your recorded voice or you can utilize chargeable services of our professional RJs to record your paper in their voice on request.

The FARSM member also entitled to get the benefits of free research podcasting of their research documents through video clips. We can also streamline your conference videos and display your slides/ online slides and online research video clips at reasonable charges, on request.

© Copyright by Global Journals Inc.(US)| Guidelines Handbook

The FARSM is eligible to earn from sales proceeds of his/her researches/reference/review Books or literature, while publishing with Global Journals. The FARSS can decide whether he/she would like to publish his/her research in a closed manner. In this case, whenever readers purchase that individual research paper for reading, maximum 60% of its profit earned as royalty by Global Journals, will be credited to his/her bank account. The entire entitled amount will be credited to his/her bank account exceeding limit of minimum fixed balance. There is no minimum time limit for collection. The FARSM member can decide its price and we can help in making the right decision.

The FARSM member is eligible to join as a paid peer reviewer at Global Journals Incorporation (USA) and can get remuneration of 15% of author fees, taken from the author of a respective paper. After reviewing 5 or more papers you can request to transfer the amount to your bank account.

MEMBER OF ASSOCIATION OF RESEARCH SOCIETY IN MEDICAL (MARSM)

The ' MARSM ' title is accorded to a selected professional after the approval of the Editor-in-Chief / Editorial Board Members/Dean.

The “MARSM” is a dignified ornament which is accorded to a person’s name viz. Dr. John E. Hall, Ph.D., MARSM or William Walldroff, M.S., MARSM.

MARSM accrediting is an honor. It authenticates your research activities. Afterbecoming MARSM,you can add 'MARSM' title with your name as you use this recognition as additional suffix to your status. This will definitely enhance and add more value and repute to your name. You may use it on your professional Counseling Materials such as CV, Resume, Visiting Card and Name Plate etc.

The following benefitscan be availed by you only for next three years from the date of certification.

MARSM designated members are entitled to avail a 25% discount whilepublishing their research papers (of a single author) in Global Journals Inc., if the same is accepted by our Editorial Board and Peer Reviewers. If you are a main author or co-author of a group of authors, you will get discount of 10%.

As MARSM, you willbe given a renowned, secure and free professional email address with 30 GB of space e.g. johnhall@globaljournals.org. This will include Webmail, Spam Assassin, Email Forwarders,Auto-Responders, Email Delivery Route tracing, etc.

We shall provide you intimation regarding launching of e-version of journal of your stream time to time.This may be utilized in your library for the enrichment of knowledge of your students as well as it can also be helpful for the concerned faculty members.

The MARSM member can apply for approval, grading and certification of standards of their educational and Institutional Degrees to Open Association of Research, Society U.S.A.

Once you are designated as MARSM, you may send us a scanned copy of all of your credentials. OARS will verify, grade and certify them. This will be based on your academic records, quality of research papers published by you, and some more criteria.

It is mandatory to read all terms and conditions carefully.

Auxiliary Memberships

Institutional Fellow of Open Association of Research Society (USA) - OARS (USA)

Global Journals Incorporation (USA) is accredited by Open Association of Research Society, U.S.A (OARS) and in turn, affiliates research institutions as "Institutional Fellow of Open Association of Research Society" (IFOARS).

The "FARSC" is a dignified title which is accorded to a person's name viz. Dr. John E. Hall, Ph.D., FARSC or William Walldroff, M.S., FARSC.

The IFOARS institution is entitled to form a Board comprised of one Chairperson and three to five board members preferably from different streams. The Board will be recognized as "Institutional Board of Open Association of Research Society"-(IBOARS).

The Institute will be entitled to following benefits:

The IBOARS can initially review research papers of their institute and recommend them to publish with respective journal of Global Journals. It can also review the papers of other institutions after obtaining our consent. The second review will be done by peer reviewer of Global Journals Incorporation (USA) The Board is at liberty to appoint a peer reviewer with the approval of chairperson after consulting us.

The author fees of such paper may be waived off up to 40%.

The Global Journals Incorporation (USA) at its discretion can also refer double blind peer reviewed paper at their end to the board for the verification and to get recommendation for final stage of acceptance of publication.

The IBOARS can organize symposium/seminar/conference in their country on behalf of Global Journals Incorporation (USA)-OARS (USA). The terms and conditions can be discussed separately.

The Board can also play vital role by exploring and giving valuable suggestions regarding the Standards of "Open Association of Research Society, U.S.A (OARS)" so that proper amendment can take place for the benefit of entire research community. We shall provide details of particular standard only on receipt of request from the Board.

The board members can also join us as Individual Fellow with 40% discount on total fees applicable to Individual Fellow. They will be entitled to avail all the benefits as declared. Please visit Individual Fellow-sub menu of GlobalJournals.org to have more relevant details.

We shall provide you intimation regarding launching of e-version of journal of your stream time to time. This may be utilized in your library for the enrichment of knowledge of your students as well as it can also be helpful for the concerned faculty members.

After nomination of your institution as "Institutional Fellow" and constantly functioning successfully for one year, we can consider giving recognition to your institute to function as Regional/Zonal office on our behalf.
The board can also take up the additional allied activities for betterment after our consultation.

The following entitlements are applicable to individual Fellows:

Open Association of Research Society, U.S.A (OARS) By-laws states that an individual Fellow may use the designations as applicable, or the corresponding initials. The Credentials of individual Fellow and Associate designations signify that the individual has gained knowledge of the fundamental concepts. One is magnanimous and proficient in an expertise course covering the professional code of conduct, and follows recognized standards of practice.

Open Association of Research Society (US)/ Global Journals Incorporation (USA), as described in Corporate Statements, are educational, research publishing and professional membership organizations. Achieving our individual Fellow or Associate status is based mainly on meeting stated educational research requirements.

Disbursement of 40% Royalty earned through Global Journals : Researcher = 50%, Peer Reviewer = 37.50%, Institution = 12.50% E.g. Out of 40%, the 20% benefit should be passed on to researcher, 15 % benefit towards remuneration should be given to a reviewer and remaining 5% is to be retained by the institution.

We shall provide print version of 12 issues of any three journals [as per your requirement] out of our 38 journals worth $ 2376 USD.

Other:

The individual Fellow and Associate designations accredited by Open Association of Research Society (US) credentials signify guarantees following achievements:

- The professional accredited with Fellow honor, is entitled to various benefits viz. name, fame, honor, regular flow of income, secured bright future, social status etc.

- In addition to above, if one is single author, then entitled to 40% discount on publishing research paper and can get 10%discount if one is co-author or main author among group of authors.
- The Fellow can organize symposium/seminar/conference on behalf of Global Journals Incorporation (USA) and he/she can also attend the same organized by other institutes on behalf of Global Journals.
- The Fellow can become member of Editorial Board Member after completing 3yrs.
- The Fellow can earn 60% of sales proceeds from the sale of reference/review books/literature/publishing of research paper.
- Fellow can also join as paid peer reviewer and earn 15% remuneration of author charges and can also get an opportunity to join as member of the Editorial Board of Global Journals Incorporation (USA)
- • This individual has learned the basic methods of applying those concepts and techniques to common challenging situations. This individual has further demonstrated an in–depth understanding of the application of suitable techniques to a particular area of research practice.

Note :

"

- In future, if the board feels the necessity to change any board member, the same can be done with the consent of the chairperson along with anyone board member without our approval.
- In case, the chairperson needs to be replaced then consent of 2/3rd board members are required and they are also required to jointly pass the resolution copy of which should be sent to us. In such case, it will be compulsory to obtain our approval before replacement.
- In case of "Difference of Opinion [if any]" among the Board members, our decision will be final and binding to everyone. "

Process of submission of Research Paper

The Area or field of specialization may or may not be of any category as mentioned in 'Scope of Journal' menu of the GlobalJournals.org website. There are 37 Research Journal categorized with Six parental Journals GJCST, GJMR, GJRE, GJMBR, GJSFR, GJHSS. For Authors should prefer the mentioned categories. There are three widely used systems UDC, DDC and LCC. The details are available as 'Knowledge Abstract' at Home page. The major advantage of this coding is that, the research work will be exposed to and shared with all over the world as we are being abstracted and indexed worldwide.

The paper should be in proper format. The format can be downloaded from first page of 'Author Guideline' Menu. The Author is expected to follow the general rules as mentioned in this menu. The paper should be written in MS-Word Format (*.DOC,*.DOCX).

The Author can submit the paper either online or offline. The authors should prefer online submission.Online Submission: There are three ways to submit your paper:

(A) (I) First, register yourself using top right corner of Home page then Login. If you are already registered, then login using your username and password.

(II) Choose corresponding Journal.

(III) Click 'Submit Manuscript'. Fill required information and Upload the paper.

(B) If you are using Internet Explorer, then Direct Submission through Homepage is also available.

(C) If these two are not conveninet , and then email the paper directly to dean@globaljournals.org.

Offline Submission: Author can send the typed form of paper by Post. However, online submission should be preferred.

Preferred Author Guidelines

MANUSCRIPT STYLE INSTRUCTION (Must be strictly followed)

Page Size: 8.27" X 11'"

- Left Margin: 0.65
- Right Margin: 0.65
- Top Margin: 0.75
- Bottom Margin: 0.75
- Font type of all text should be Swis 721 Lt BT.
- Paper Title should be of Font Size 24 with one Column section.
- Author Name in Font Size of 11 with one column as of Title.
- Abstract Font size of 9 Bold, "Abstract" word in Italic Bold.
- Main Text: Font size 10 with justified two columns section
- Two Column with Equal Column with of 3.38 and Gaping of .2
- First Character must be three lines Drop capped.
- Paragraph before Spacing of 1 pt and After of 0 pt.
- Line Spacing of 1 pt
- Large Images must be in One Column
- Numbering of First Main Headings (Heading 1) must be in Roman Letters, Capital Letter, and Font Size of 10.
- Numbering of Second Main Headings (Heading 2) must be in Alphabets, Italic, and Font Size of 10.

You can use your own standard format also.
Author Guidelines:

1. General,

2. Ethical Guidelines,

3. Submission of Manuscripts,

4. Manuscript's Category,

5. Structure and Format of Manuscript,

6. After Acceptance.

1. GENERAL

Before submitting your research paper, one is advised to go through the details as mentioned in following heads. It will be beneficial, while peer reviewer justify your paper for publication.

Scope

The Global Journals Inc. (US) welcome the submission of original paper, review paper, survey article relevant to the all the streams of Philosophy and knowledge. The Global Journals Inc. (US) is parental platform for Global Journal of Computer Science and Technology, Researches in Engineering, Medical Research, Science Frontier Research, Human Social Science, Management, and Business organization. The choice of specific field can be done otherwise as following in Abstracting and Indexing Page on this Website. As the all Global

Journals Inc. (US) are being abstracted and indexed (in process) by most of the reputed organizations. Topics of only narrow interest will not be accepted unless they have wider potential or consequences.

2. ETHICAL GUIDELINES

Authors should follow the ethical guidelines as mentioned below for publication of research paper and research activities.

Papers are accepted on strict understanding that the material in whole or in part has not been, nor is being, considered for publication elsewhere. If the paper once accepted by Global Journals Inc. (US) and Editorial Board, will become the copyright of the Global Journals Inc. (US).

Authorship: The authors and coauthors should have active contribution to conception design, analysis and interpretation of findings. They should critically review the contents and drafting of the paper. All should approve the final version of the paper before submission

The Global Journals Inc. (US) follows the definition of authorship set up by the Global Academy of Research and Development. According to the Global Academy of R&D authorship, criteria must be based on:

1) Substantial contributions to conception and acquisition of data, analysis and interpretation of the findings.

2) Drafting the paper and revising it critically regarding important academic content.

3) Final approval of the version of the paper to be published.

All authors should have been credited according to their appropriate contribution in research activity and preparing paper. Contributors who do not match the criteria as authors may be mentioned under Acknowledgement.

Acknowledgements: Contributors to the research other than authors credited should be mentioned under acknowledgement. The specifications of the source of funding for the research if appropriate can be included. Suppliers of resources may be mentioned along with address.

Appeal of Decision: The Editorial Board's decision on publication of the paper is final and cannot be appealed elsewhere.

Permissions: It is the author's responsibility to have prior permission if all or parts of earlier published illustrations are used in this paper.

Please mention proper reference and appropriate acknowledgements wherever expected.

If all or parts of previously published illustrations are used, permission must be taken from the copyright holder concerned. It is the author's responsibility to take these in writing.

Approval for reproduction/modification of any information (including figures and tables) published elsewhere must be obtained by the authors/copyright holders before submission of the manuscript. Contributors (Authors) are responsible for any copyright fee involved.

3. SUBMISSION OF MANUSCRIPTS

Manuscripts should be uploaded via this online submission page. The online submission is most efficient method for submission of papers, as it enables rapid distribution of manuscripts and consequently speeds up the review procedure. It also enables authors to know the status of their own manuscripts by emailing us. Complete instructions for submitting a paper is available below.

Manuscript submission is a systematic procedure and little preparation is required beyond having all parts of your manuscript in a given format and a computer with an Internet connection and a Web browser. Full help and instructions are provided on-screen. As an author, you will be prompted for login and manuscript details as Field of Paper and then to upload your manuscript file(s) according to the instructions.

To avoid postal delays, all transaction is preferred by e-mail. A finished manuscript submission is confirmed by e-mail immediately and your paper enters the editorial process with no postal delays. When a conclusion is made about the publication of your paper by our Editorial Board, revisions can be submitted online with the same procedure, with an occasion to view and respond to all comments.

Complete support for both authors and co-author is provided.

4. MANUSCRIPT'S CATEGORY

Based on potential and nature, the manuscript can be categorized under the following heads:

Original research paper: Such papers are reports of high-level significant original research work.

Review papers: These are concise, significant but helpful and decisive topics for young researchers.

Research articles: These are handled with small investigation and applications

Research letters: The letters are small and concise comments on previously published matters.

5.STRUCTURE AND FORMAT OF MANUSCRIPT

The recommended size of original research paper is less than seven thousand words, review papers fewer than seven thousands words also.Preparation of research paper or how to write research paper, are major hurdle, while writing manuscript. The research articles and research letters should be fewer than three thousand words, the structure original research paper; sometime review paper should be as follows:

Papers: These are reports of significant research (typically less than 7000 words equivalent, including tables, figures, references), and comprise:

(a)Title should be relevant and commensurate with the theme of the paper.

(b) A brief Summary, "Abstract" (less than 150 words) containing the major results and conclusions.

(c) Up to ten keywords, that precisely identifies the paper's subject, purpose, and focus.

(d) An Introduction, giving necessary background excluding subheadings; objectives must be clearly declared.

(e) Resources and techniques with sufficient complete experimental details (wherever possible by reference) to permit repetition; sources of information must be given and numerical methods must be specified by reference, unless non-standard.

(f) Results should be presented concisely, by well-designed tables and/or figures; the same data may not be used in both; suitable statistical data should be given. All data must be obtained with attention to numerical detail in the planning stage. As reproduced design has been recognized to be important to experiments for a considerable time, the Editor has decided that any paper that appears not to have adequate numerical treatments of the data will be returned un-refereed;

(g) Discussion should cover the implications and consequences, not just recapitulating the results; conclusions should be summarizing.

(h) Brief Acknowledgements.

(i) References in the proper form.

Authors should very cautiously consider the preparation of papers to ensure that they communicate efficiently. Papers are much more likely to be accepted, if they are cautiously designed and laid out, contain few or no errors, are summarizing, and be conventional to the approach and instructions. They will in addition, be published with much less delays than those that require much technical and editorial correction.

The Editorial Board reserves the right to make literary corrections and to make suggestions to improve briefness.

It is vital, that authors take care in submitting a manuscript that is written in simple language and adheres to published guidelines.

Format

Language: The language of publication is UK English. Authors, for whom English is a second language, must have their manuscript efficiently edited by an English-speaking person before submission to make sure that, the English is of high excellence. It is preferable, that manuscripts should be professionally edited.

Standard Usage, Abbreviations, and Units: Spelling and hyphenation should be conventional to The Concise Oxford English Dictionary. Statistics and measurements should at all times be given in figures, e.g. 16 min, except for when the number begins a sentence. When the number does not refer to a unit of measurement it should be spelt in full unless, it is 160 or greater.

Abbreviations supposed to be used carefully. The abbreviated name or expression is supposed to be cited in full at first usage, followed by the conventional abbreviation in parentheses.

Metric SI units are supposed to generally be used excluding where they conflict with current practice or are confusing. For illustration, 1.4 l rather than 1.4 × 10-3 m3, or 4 mm somewhat than 4 × 10-3 m. Chemical formula and solutions must identify the form used, e.g. anhydrous or hydrated, and the concentration must be in clearly defined units. Common species names should be followed by underlines at the first mention. For following use the generic name should be constricted to a single letter, if it is clear.

Structure

All manuscripts submitted to Global Journals Inc. (US), ought to include:

Title: The title page must carry an instructive title that reflects the content, a running title (less than 45 characters together with spaces), names of the authors and co-authors, and the place(s) wherever the work was carried out. The full postal address in addition with the e-mail address of related author must be given. Up to eleven keywords or very brief phrases have to be given to help data retrieval, mining and indexing.

Abstract, used in Original Papers and Reviews:

Optimizing Abstract for Search Engines

Many researchers searching for information online will use search engines such as Google, Yahoo or similar. By optimizing your paper for search engines, you will amplify the chance of someone finding it. This in turn will make it more likely to be viewed and/or cited in a further work. Global Journals Inc. (US) have compiled these guidelines to facilitate you to maximize the web-friendliness of the most public part of your paper.

Key Words

A major linchpin in research work for the writing research paper is the keyword search, which one will employ to find both library and Internet resources.

One must be persistent and creative in using keywords. An effective keyword search requires a strategy and planning a list of possible keywords and phrases to try.

Search engines for most searches, use Boolean searching, which is somewhat different from Internet searches. The Boolean search uses "operators," words (and, or, not, and near) that enable you to expand or narrow your affords. Tips for research paper while preparing research paper are very helpful guideline of research paper.

Choice of key words is first tool of tips to write research paper. Research paper writing is an art.A few tips for deciding as strategically as possible about keyword search:

- One should start brainstorming lists of possible keywords before even begin searching. Think about the most important concepts related to research work. Ask, "What words would a source have to include to be truly valuable in research paper?" Then consider synonyms for the important words.
- It may take the discovery of only one relevant paper to let steer in the right keyword direction because in most databases, the keywords under which a research paper is abstracted are listed with the paper.
- One should avoid outdated words.

Keywords are the key that opens a door to research work sources. Keyword searching is an art in which researcher's skills are bound to improve with experience and time.

Numerical Methods: Numerical methods used should be clear and, where appropriate, supported by references.

Acknowledgements: Please make these as concise as possible.

References

References follow the Harvard scheme of referencing. References in the text should cite the authors' names followed by the time of their publication, unless there are three or more authors when simply the first author's name is quoted followed by et al. unpublished work has to only be cited where necessary, and only in the text. Copies of references in press in other journals have to be supplied with submitted typescripts. It is necessary that all citations and references be carefully checked before submission, as mistakes or omissions will cause delays.

References to information on the World Wide Web can be given, but only if the information is available without charge to readers on an official site. Wikipedia and Similar websites are not allowed where anyone can change the information. Authors will be asked to make available electronic copies of the cited information for inclusion on the Global Journals Inc. (US) homepage at the judgment of the Editorial Board.

The Editorial Board and Global Journals Inc. (US) recommend that, citation of online-published papers and other material should be done via a DOI (digital object identifier). If an author cites anything, which does not have a DOI, they run the risk of the cited material not being noticeable.

The Editorial Board and Global Journals Inc. (US) recommend the use of a tool such as Reference Manager for reference management and formatting.

Tables, Figures and Figure Legends

Tables: Tables should be few in number, cautiously designed, uncrowned, and include only essential data. Each must have an Arabic number, e.g. Table 4, a self-explanatory caption and be on a separate sheet. Vertical lines should not be used.

Figures: Figures are supposed to be submitted as separate files. Always take in a citation in the text for each figure using Arabic numbers, e.g. Fig. 4. Artwork must be submitted online in electronic form by e-mailing them.

Preparation of Electronic Figures for Publication

Even though low quality images are sufficient for review purposes, print publication requires high quality images to prevent the final product being blurred or fuzzy. Submit (or e-mail) EPS (line art) or TIFF (halftone/photographs) files only. MS PowerPoint and Word Graphics are unsuitable for printed pictures. Do not use pixel-oriented software. Scans (TIFF only) should have a resolution of at least 350 dpi (halftone) or 700 to 1100 dpi (line drawings) in relation to the imitation size. Please give the data for figures in black and white or submit a Color Work Agreement Form. EPS files must be saved with fonts embedded (and with a TIFF preview, if possible).

For scanned images, the scanning resolution (at final image size) ought to be as follows to ensure good reproduction: line art: >650 dpi; halftones (including gel photographs) : >350 dpi; figures containing both halftone and line images: >650 dpi.

Color Charges: It is the rule of the Global Journals Inc. (US) for authors to pay the full cost for the reproduction of their color artwork. Hence, please note that, if there is color artwork in your manuscript when it is accepted for publication, we would require you to complete and return a color work agreement form before your paper can be published.

Figure Legends: Self-explanatory legends of all figures should be incorporated separately under the heading 'Legends to Figures'. In the full-text online edition of the journal, figure legends may possibly be truncated in abbreviated links to the full screen version. Therefore, the first 100 characters of any legend should notify the reader, about the key aspects of the figure.

6. AFTER ACCEPTANCE

Upon approval of a paper for publication, the manuscript will be forwarded to the dean, who is responsible for the publication of the Global Journals Inc. (US).

6.1 Proof Corrections

The corresponding author will receive an e-mail alert containing a link to a website or will be attached. A working e-mail address must therefore be provided for the related author.

Acrobat Reader will be required in order to read this file. This software can be downloaded

(Free of charge) from the following website:

www.adobe.com/products/acrobat/readstep2.html. This will facilitate the file to be opened, read on screen, and printed out in order for any corrections to be added. Further instructions will be sent with the proof.

Proofs must be returned to the dean at dean@globaljournals.org within three days of receipt.

As changes to proofs are costly, we inquire that you only correct typesetting errors. All illustrations are retained by the publisher. Please note that the authors are responsible for all statements made in their work, including changes made by the copy editor.

6.2 Early View of Global Journals Inc. (US) (Publication Prior to Print)

The Global Journals Inc. (US) are enclosed by our publishing's Early View service. Early View articles are complete full-text articles sent in advance of their publication. Early View articles are absolute and final. They have been completely reviewed, revised and edited for publication, and the authors' final corrections have been incorporated. Because they are in final form, no changes can be made after sending them. The nature of Early View articles means that they do not yet have volume, issue or page numbers, so Early View articles cannot be cited in the conventional way.

6.3 Author Services

Online production tracking is available for your article through Author Services. Author Services enables authors to track their article - once it has been accepted - through the production process to publication online and in print. Authors can check the status of their articles online and choose to receive automated e-mails at key stages of production. The authors will receive an e-mail with a unique link that enables them to register and have their article automatically added to the system. Please ensure that a complete e-mail address is provided when submitting the manuscript.

6.4 Author Material Archive Policy

Please note that if not specifically requested, publisher will dispose off hardcopy & electronic information submitted, after the two months of publication. If you require the return of any information submitted, please inform the Editorial Board or dean as soon as possible.

6.5 Offprint and Extra Copies

A PDF offprint of the online-published article will be provided free of charge to the related author, and may be distributed according to the Publisher's terms and conditions. Additional paper offprint may be ordered by emailing us at: editor@globaljournals.org .

Before start writing a good quality Computer Science Research Paper, let us first understand what is Computer Science Research Paper? So, Computer Science Research Paper is the paper which is written by professionals or scientists who are associated to Computer Science and Information Technology, or doing research study in these areas. If you are novel to this field then you can consult about this field from your supervisor or guide.

TECHNIQUES FOR WRITING A GOOD QUALITY RESEARCH PAPER:

1. Choosing the topic: In most cases, the topic is searched by the interest of author but it can be also suggested by the guides. You can have several topics and then you can judge that in which topic or subject you are finding yourself most comfortable. This can be done by asking several questions to yourself, like Will I be able to carry our search in this area? Will I find all necessary recourses to accomplish the search? Will I be able to find all information in this field area? If the answer of these types of questions will be "Yes" then you can choose that topic. In most of the cases, you may have to conduct the surveys and have to visit several places because this field is related to Computer Science and Information Technology. Also, you may have to do a lot of work to find all rise and falls regarding the various data of that subject. Sometimes, detailed information plays a vital role, instead of short information.

2. Evaluators are human: First thing to remember that evaluators are also human being. They are not only meant for rejecting a paper. They are here to evaluate your paper. So, present your Best.

3. Think Like Evaluators: If you are in a confusion or getting demotivated that your paper will be accepted by evaluators or not, then think and try to evaluate your paper like an Evaluator. Try to understand that what an evaluator wants in your research paper and automatically you will have your answer.

4. Make blueprints of paper: The outline is the plan or framework that will help you to arrange your thoughts. It will make your paper logical. But remember that all points of your outline must be related to the topic you have chosen.

5. Ask your Guides: If you are having any difficulty in your research, then do not hesitate to share your difficulty to your guide (if you have any). They will surely help you out and resolve your doubts. If you can't clarify what exactly you require for your work then ask the supervisor to help you with the alternative. He might also provide you the list of essential readings.

6. Use of computer is recommended: As you are doing research in the field of Computer Science, then this point is quite obvious.

7. Use right software: Always use good quality software packages. If you are not capable to judge good software then you can lose quality of your paper unknowingly. There are various software programs available to help you, which you can get through Internet.

8. Use the Internet for help: An excellent start for your paper can be by using the Google. It is an excellent search engine, where you can have your doubts resolved. You may also read some answers for the frequent question how to write my research paper or find model research paper. From the internet library you can download books. If you have all required books make important reading selecting and analyzing the specified information. Then put together research paper sketch out.

9. Use and get big pictures: Always use encyclopedias, Wikipedia to get pictures so that you can go into the depth.

10. Bookmarks are useful: When you read any book or magazine, you generally use bookmarks, right! It is a good habit, which helps to not to lose your continuity. You should always use bookmarks while searching on Internet also, which will make your search easier.

11. Revise what you wrote: When you write anything, always read it, summarize it and then finalize it.

12. Make all efforts: Make all efforts to mention what you are going to write in your paper. That means always have a good start. Try to mention everything in introduction, that what is the need of a particular research paper. Polish your work by good skill of writing and always give an evaluator, what he wants.

13. Have backups: When you are going to do any important thing like making research paper, you should always have backup copies of it either in your computer or in paper. This will help you to not to lose any of your important.

14. Produce good diagrams of your own: Always try to include good charts or diagrams in your paper to improve quality. Using several and unnecessary diagrams will degrade the quality of your paper by creating "hotchpotch." So always, try to make and include those diagrams, which are made by your own to improve readability and understandability of your paper.

15. Use of direct quotes: When you do research relevant to literature, history or current affairs then use of quotes become essential but if study is relevant to science then use of quotes is not preferable.

16. Use proper verb tense: Use proper verb tenses in your paper. Use past tense, to present those events that happened. Use present tense to indicate events that are going on. Use future tense to indicate future happening events. Use of improper and wrong tenses will confuse the evaluator. Avoid the sentences that are incomplete.

17. Never use online paper: If you are getting any paper on Internet, then never use it as your research paper because it might be possible that evaluator has already seen it or maybe it is outdated version.

18. Pick a good study spot: To do your research studies always try to pick a spot, which is quiet. Every spot is not for studies. Spot that suits you choose it and proceed further.

19. Know what you know: Always try to know, what you know by making objectives. Else, you will be confused and cannot achieve your target.

20. Use good quality grammar: Always use a good quality grammar and use words that will throw positive impact on evaluator. Use of good quality grammar does not mean to use tough words, that for each word the evaluator has to go through dictionary. Do not start sentence with a conjunction. Do not fragment sentences. Eliminate one-word sentences. Ignore passive voice. Do not ever use a big word when a diminutive one would suffice. Verbs have to be in agreement with their subjects. Prepositions are not expressions to finish sentences with. It is incorrect to ever divide an infinitive. Avoid clichés like the disease. Also, always shun irritating alliteration. Use language that is simple and straight forward. put together a neat summary.

21. Arrangement of information: Each section of the main body should start with an opening sentence and there should be a changeover at the end of the section. Give only valid and powerful arguments to your topic. You may also maintain your arguments with records.

22. Never start in last minute: Always start at right time and give enough time to research work. Leaving everything to the last minute will degrade your paper and spoil your work.

23. Multitasking in research is not good: Doing several things at the same time proves bad habit in case of research activity. Research is an area, where everything has a particular time slot. Divide your research work in parts and do particular part in particular time slot.

24. Never copy others' work: Never copy others' work and give it your name because if evaluator has seen it anywhere you will be in trouble.

25. Take proper rest and food: No matter how many hours you spend for your research activity, if you are not taking care of your health then all your efforts will be in vain. For a quality research, study is must, and this can be done by taking proper rest and food.

26. Go for seminars: Attend seminars if the topic is relevant to your research area. Utilize all your resources.

27. Refresh your mind after intervals: Try to give rest to your mind by listening to soft music or by sleeping in intervals. This will also improve your memory.

28. Make colleagues: Always try to make colleagues. No matter how sharper or intelligent you are, if you make colleagues you can have several ideas, which will be helpful for your research.

29. Think technically: Always think technically. If anything happens, then search its reasons, its benefits, and demerits.

30. Think and then print: When you will go to print your paper, notice that tables are not be split, headings are not detached from their descriptions, and page sequence is maintained.

31. Adding unnecessary information: Do not add unnecessary information, like, I have used MS Excel to draw graph. Do not add irrelevant and inappropriate material. These all will create superfluous. Foreign terminology and phrases are not apropos. One should NEVER take a broad view. Analogy in script is like feathers on a snake. Not at all use a large word when a very small one would be sufficient. Use words properly, regardless of how others use them. Remove quotations. Puns are for kids, not grunt readers. Amplification is a billion times of inferior quality than sarcasm.

32. Never oversimplify everything: To add material in your research paper, never go for oversimplification. This will definitely irritate the evaluator. Be more or less specific. Also too, by no means, ever use rhythmic redundancies. Contractions aren't essential and shouldn't be there used. Comparisons are as terrible as clichés. Give up ampersands and abbreviations, and so on. Remove commas, that are, not necessary. Parenthetical words however should be together with this in commas. Understatement is all the time the complete best way to put onward earth-shaking thoughts. Give a detailed literary review.

33. Report concluded results: Use concluded results. From raw data, filter the results and then conclude your studies based on measurements and observations taken. Significant figures and appropriate number of decimal places should be used. Parenthetical remarks are prohibitive. Proofread carefully at final stage. In the end give outline to your arguments. Spot out perspectives of further study of this subject. Justify your conclusion by at the bottom of them with sufficient justifications and examples.

34. After conclusion: Once you have concluded your research, the next most important step is to present your findings. Presentation is extremely important as it is the definite medium though which your research is going to be in print to the rest of the crowd. Care should be taken to categorize your thoughts well and present them in a logical and neat manner. A good quality research paper format is essential because it serves to highlight your research paper and bring to light all necessary aspects in your research.

Informal Guidelines of Research Paper Writing

Key points to remember:

- Submit all work in its final form.
- Write your paper in the form, which is presented in the guidelines using the template.
- Please note the criterion for grading the final paper by peer-reviewers.

Final Points:

A purpose of organizing a research paper is to let people to interpret your effort selectively. The journal requires the following sections, submitted in the order listed, each section to start on a new page.

The introduction will be compiled from reference matter and will reflect the design processes or outline of basis that direct you to make study. As you will carry out the process of study, the method and process section will be constructed as like that. The result segment will show related statistics in nearly sequential order and will direct the reviewers next to the similar intellectual paths throughout the data that you took to carry out your study. The discussion section will provide understanding of the data and projections as to the implication of the results. The use of good quality references all through the paper will give the effort trustworthiness by representing an alertness of prior workings.

Writing a research paper is not an easy job no matter how trouble-free the actual research or concept. Practice, excellent preparation, and controlled record keeping are the only means to make straightforward the progression.

General style:

Specific editorial column necessities for compliance of a manuscript will always take over from directions in these general guidelines.

To make a paper clear

· Adhere to recommended page limits

Mistakes to evade

- Insertion a title at the foot of a page with the subsequent text on the next page
- Separating a table/chart or figure - impound each figure/table to a single page
- Submitting a manuscript with pages out of sequence

In every sections of your document

· Use standard writing style including articles ("a", "the," etc.)

· Keep on paying attention on the research topic of the paper

· Use paragraphs to split each significant point (excluding for the abstract)

· Align the primary line of each section

· Present your points in sound order

· Use present tense to report well accepted

· Use past tense to describe specific results

· Shun familiar wording, don't address the reviewer directly, and don't use slang, slang language, or superlatives

· Shun use of extra pictures - include only those figures essential to presenting results

Title Page:

Choose a revealing title. It should be short. It should not have non-standard acronyms or abbreviations. It should not exceed two printed lines. It should include the name(s) and address (es) of all authors.

Abstract:

The summary should be two hundred words or less. It should briefly and clearly explain the key findings reported in the manuscript--must have precise statistics. It should not have abnormal acronyms or abbreviations. It should be logical in itself. Shun citing references at this point.

An abstract is a brief distinct paragraph summary of finished work or work in development. In a minute or less a reviewer can be taught the foundation behind the study, common approach to the problem, relevant results, and significant conclusions or new questions.

Write your summary when your paper is completed because how can you write the summary of anything which is not yet written? Wealth of terminology is very essential in abstract. Yet, use comprehensive sentences and do not let go readability for briefness. You can maintain it succinct by phrasing sentences so that they provide more than lone rationale. The author can at this moment go straight to shortening the outcome. Sum up the study, with the subsequent elements in any summary. Try to maintain the initial two items to no more than one ruling each.

- Reason of the study - theory, overall issue, purpose
- Fundamental goal
- To the point depiction of the research
- Consequences, including definite statistics - if the consequences are quantitative in nature, account quantitative data; results of any numerical analysis should be reported
- Significant conclusions or questions that track from the research(es)

Approach:

- Single section, and succinct
- As a outline of job done, it is always written in past tense
- A conceptual should situate on its own, and not submit to any other part of the paper such as a form or table
- Center on shortening results - bound background information to a verdict or two, if completely necessary
- What you account in an conceptual must be regular with what you reported in the manuscript
- Exact spelling, clearness of sentences and phrases, and appropriate reporting of quantities (proper units, important statistics) are just as significant in an abstract as they are anywhere else

Introduction:

The **Introduction** should "introduce" the manuscript. The reviewer should be presented with sufficient background information to be capable to comprehend and calculate the purpose of your study without having to submit to other works. The basis for the study should be offered. Give most important references but shun difficult to make a comprehensive appraisal of the topic. In the introduction, describe the problem visibly. If the problem is not acknowledged in a logical, reasonable way, the reviewer will have no attention in your result. Speak in common terms about techniques used to explain the problem, if needed, but do not present any particulars about the protocols here. Following approach can create a valuable beginning:

- Explain the value (significance) of the study
- Shield the model - why did you employ this particular system or method? What is its compensation? You strength remark on its appropriateness from a abstract point of vision as well as point out sensible reasons for using it.
- Present a justification. Status your particular theory (es) or aim(s), and describe the logic that led you to choose them.
- Very for a short time explain the tentative propose and how it skilled the declared objectives.

Approach:

- Use past tense except for when referring to recognized facts. After all, the manuscript will be submitted after the entire job is done.
- Sort out your thoughts; manufacture one key point with every section. If you make the four points listed above, you will need a least of four paragraphs.

- Present surroundings information only as desirable in order hold up a situation. The reviewer does not desire to read the whole thing you know about a topic.
- Shape the theory/purpose specifically - do not take a broad view.
- As always, give awareness to spelling, simplicity and correctness of sentences and phrases.

Procedures (Methods and Materials):

This part is supposed to be the easiest to carve if you have good skills. A sound written Procedures segment allows a capable scientist to replacement your results. Present precise information about your supplies. The suppliers and clarity of reagents can be helpful bits of information. Present methods in sequential order but linked methodologies can be grouped as a segment. Be concise when relating the protocols. Attempt for the least amount of information that would permit another capable scientist to spare your outcome but be cautious that vital information is integrated. The use of subheadings is suggested and ought to be synchronized with the results section. When a technique is used that has been well described in another object, mention the specific item describing a way but draw the basic principle while stating the situation. The purpose is to text all particular resources and broad procedures, so that another person may use some or all of the methods in one more study or referee the scientific value of your work. It is not to be a step by step report of the whole thing you did, nor is a methods section a set of orders.

Materials:

- Explain materials individually only if the study is so complex that it saves liberty this way.
- Embrace particular materials, and any tools or provisions that are not frequently found in laboratories.
- Do not take in frequently found.
- If use of a definite type of tools.
- Materials may be reported in a part section or else they may be recognized along with your measures.

Methods:

- Report the method (not particulars of each process that engaged the same methodology)
- Describe the method entirely
- To be succinct, present methods under headings dedicated to specific dealings or groups of measures
- Simplify - details how procedures were completed not how they were exclusively performed on a particular day.
- If well known procedures were used, account the procedure by name, possibly with reference, and that's all.

Approach:

- It is embarrassed or not possible to use vigorous voice when documenting methods with no using first person, which would focus the reviewer's interest on the researcher rather than the job. As a result when script up the methods most authors use third person passive voice.
- Use standard style in this and in every other part of the paper - avoid familiar lists, and use full sentences.

What to keep away from

- Resources and methods are not a set of information.
- Skip all descriptive information and surroundings - save it for the argument.
- Leave out information that is immaterial to a third party.

Results:

The principle of a results segment is to present and demonstrate your conclusion. Create this part a entirely objective details of the outcome, and save all understanding for the discussion.

The page length of this segment is set by the sum and types of data to be reported. Carry on to be to the point, by means of statistics and tables, if suitable, to present consequences most efficiently.You must obviously differentiate material that would usually be incorporated in a study editorial from any unprocessed data or additional appendix matter that would not be available. In fact, such matter should not be submitted at all except requested by the instructor.

Content

- Sum up your conclusion in text and demonstrate them, if suitable, with figures and tables.
- In manuscript, explain each of your consequences, point the reader to remarks that are most appropriate.
- Present a background, such as by describing the question that was addressed by creation an exacting study.
- Explain results of control experiments and comprise remarks that are not accessible in a prescribed figure or table, if appropriate.
- Examine your data, then prepare the analyzed (transformed) data in the form of a figure (graph), table, or in manuscript form.

What to stay away from

- Do not discuss or infer your outcome, report surroundings information, or try to explain anything.
- Not at all, take in raw data or intermediate calculations in a research manuscript.
- Do not present the similar data more than once.
- Manuscript should complement any figures or tables, not duplicate the identical information.
- Never confuse figures with tables - there is a difference.

Approach

- As forever, use past tense when you submit to your results, and put the whole thing in a reasonable order.
- Put figures and tables, appropriately numbered, in order at the end of the report
- If you desire, you may place your figures and tables properly within the text of your results part.

Figures and tables

- If you put figures and tables at the end of the details, make certain that they are visibly distinguished from any attach appendix materials, such as raw facts
- Despite of position, each figure must be numbered one after the other and complete with subtitle
- In spite of position, each table must be titled, numbered one after the other and complete with heading
- All figure and table must be adequately complete that it could situate on its own, divide from text

Discussion:

The Discussion is expected the trickiest segment to write and describe. A lot of papers submitted for journal are discarded based on problems with the Discussion. There is no head of state for how long a argument should be. Position your understanding of the outcome visibly to lead the reviewer through your conclusions, and then finish the paper with a summing up of the implication of the study. The purpose here is to offer an understanding of your results and hold up for all of your conclusions, using facts from your research and generally accepted information, if suitable. The implication of result should be visibly described. Infer your data in the conversation in suitable depth. This means that when you clarify an observable fact you must explain mechanisms that may account for the observation. If your results vary from your prospect, make clear why that may have happened. If your results agree, then explain the theory that the proof supported. It is never suitable to just state that the data approved with prospect, and let it drop at that.

- Make a decision if each premise is supported, discarded, or if you cannot make a conclusion with assurance. Do not just dismiss a study or part of a study as "uncertain."
- Research papers are not acknowledged if the work is imperfect. Draw what conclusions you can based upon the results that you have, and take care of the study as a finished work
- You may propose future guidelines, such as how the experiment might be personalized to accomplish a new idea.
- Give details all of your remarks as much as possible, focus on mechanisms.
- Make a decision if the tentative design sufficiently addressed the theory, and whether or not it was correctly restricted.
- Try to present substitute explanations if sensible alternatives be present.
- One research will not counter an overall question, so maintain the large picture in mind, where do you go next? The best studies unlock new avenues of study. What questions remain?
- Recommendations for detailed papers will offer supplementary suggestions.

Approach:

- When you refer to information, differentiate data generated by your own studies from available information
- Submit to work done by specific persons (including you) in past tense.
- Submit to generally acknowledged facts and main beliefs in present tense.

Please carefully note down following rules and regulation before submitting your Research Paper to Global Journals Inc. (US):

Segment Draft and Final Research Paper: You have to strictly follow the template of research paper. If it is not done your paper may get rejected.

- The **major constraint** is that you must independently make all content, tables, graphs, and facts that are offered in the paper. You must write each part of the paper wholly on your own. The Peer-reviewers need to identify your own perceptive of the concepts in your own terms. NEVER extract straight from any foundation, and never rephrase someone else's analysis.

- Do not give permission to anyone else to "PROOFREAD" your manuscript.

- Methods to avoid Plagiarism is applied by us on every paper, if found guilty, you will be blacklisted by all of our collaborated research groups, your institution will be informed for this and strict legal actions will be taken immediately.)
- To guard yourself and others from possible illegal use please do not permit anyone right to use to your paper and files.

Criterion for Grading a Research Paper (Compilation) by Global Journals Inc. (US)

Please note that following table is only a Grading of "Paper Compilation" and not on "Performed/Stated Research" whose grading solely depends on Individual Assigned Peer Reviewer and Editorial Board Member. These can be available only on request and after decision of Paper. This report will be the property of Global Journals Inc. (US).

Topics	Grades		
	A-B	**C-D**	**E-F**
Abstract	Clear and concise with appropriate content, Correct format. 200 words or below	Unclear summary and no specific data, Incorrect form Above 200 words	No specific data with ambiguous information Above 250 words
Introduction	Containing all background details with clear goal and appropriate details, flow specification, no grammar and spelling mistake, well organized sentence and paragraph, reference cited	Unclear and confusing data, appropriate format, grammar and spelling errors with unorganized matter	Out of place depth and content, hazy format
Methods and Procedures	Clear and to the point with well arranged paragraph, precision and accuracy of facts and figures, well organized subheads	Difficult to comprehend with embarrassed text, too much explanation but completed	Incorrect and unorganized structure with hazy meaning
Result	Well organized, Clear and specific, Correct units with precision, correct data, well structuring of paragraph, no grammar and spelling mistake	Complete and embarrassed text, difficult to comprehend	Irregular format with wrong facts and figures
Discussion	Well organized, meaningful specification, sound conclusion, logical and concise explanation, highly structured paragraph reference cited	Wordy, unclear conclusion, spurious	Conclusion is not cited, unorganized, difficult to comprehend
References	Complete and correct format, well organized	Beside the point, Incomplete	Wrong format and structuring

INDEX

A

Abelmoschus · 44, 45, 52, 53, 54, 55, 56, 57, 58
Adadevoh · 29, 31, 33, 37
Antiadhesive · 50
Aspergillosis · 2, 17
Aspergillus · 1, 2, 3, 4, 7, 10, 11, 13, 14, 15, 16, 17, 18
Associated · 2, 13, 14, 15, 16, 19, 29, 43, 48, 50, 51

B

Biocontaminants · 14, 18
Biocontaminants, · 14
Bronchodilators · 5, 7, 13

C

Carotenoids · 49
Chaetoglobo · 9
Chaetomium · 1, 2, 7, 9, 13
Chartarum · 2, 3, 4, 7, 11, 13, 16, 17, 18, 19
Chlamydial · 39
Chromanoxy · 49
Cladosporium · 1, 2, 7, 11, 13, 15

D

Devastatingly · 29
Diacylglycerols · 45

E

Ebola · 29, 31, 33, 34, 35, 36, 37
Elidemir · 16, 18
Erythematous · 6
Esculentus · 44, 45, 50, 52, 53, 54, 55, 56, 57, 58

G

Garciduenas · 19, 20
Gastroprotective, · 49
Georggiett · 20

H

Hematoxylin · 4, 7
Hemolysins · 11, 13, 16
Hemosiderosis · 1, 2, 6, 13, 16, 18
Hydroxycinnamic · 44, 47
Hydroxydolaabella · 9

J

Jaakkola · 15
Johnsson · 17

M

Methoxysterigmatocystin · 9, 13

N

Ndjouenkeu · 48, 56

O

Occup · 16, 17
Omowaye · 52, 57
Onyebuchukwu · 33
Osnaya · 20
Owolarafe · 45, 54, 57

P

Paszkiewicz · 20
petechae · 6

R

Roquefortine · 1, 2, 9, 10

S

Samanthi Bandara. · 27
Shotonde · 45, 57

Simandi, · 53
Smoragiewicz · 17
Somkotra · 25, 26, 27
Stachybotrys · 1, 2, 3, 4, 7, 9, 11, 13, 16, 17, 18, 19
Sterigmatocystin · 1, 9, 10

T

Tharanathan · 48, 53
Triacylglycerols · 45
Trombino · 49, 58

save our planet

Global Journal of Medical Research

Visit us on the Web at www.GlobalJournals.org | www.JournalofScience.org
or email us at helpdesk@globaljournals.org

ISSN 9755896

© Global Journals